

HERITAGE EQUIPMENT REGISTRY
GOODERHAM & WORTS DISTILLERY COMPLEX
GOODERHAM & WORTS HERITAGE PLAN

REPORT NO. 5

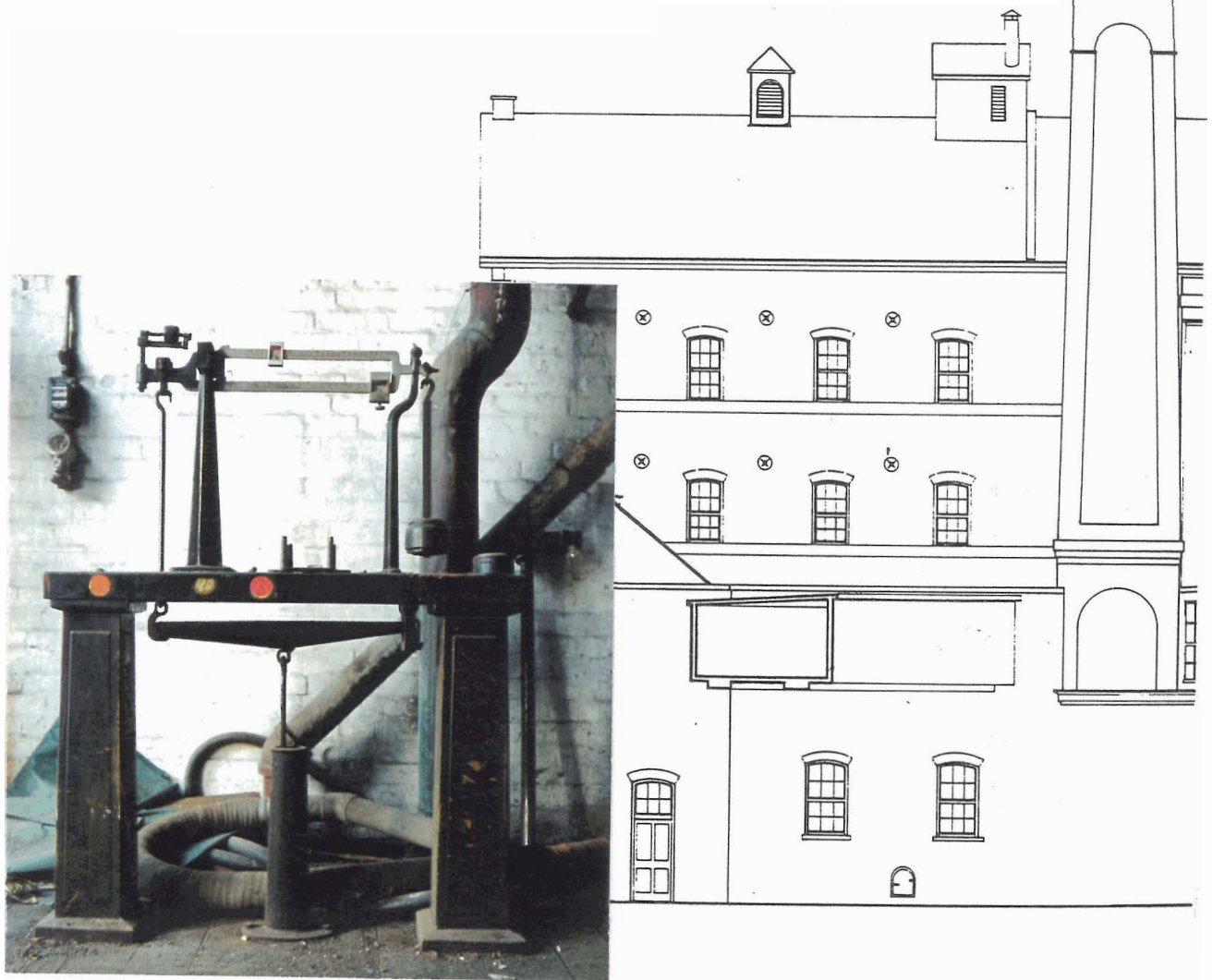

PREPARED FOR ROGER DU TOIT ARCHITECTS
by DAVID NASBY & ASSOCIATES
in Association with HISTORICA RESEARCH LIMITED
and CALBECK RESEARCH ASSOCIATES INC.

February 2, 1994

STUDY PURPOSE AND METHODS

The Study was undertaken to identify and record moveable equipment and artifacts as found throughout the buildings within the Gooderham & Worts Distillery Complex. The Equipment Registry has been requested as a component of the Heritage Conservation Master Plan under preparation by the Office of Roger du Toit Architects.

SCOPE OF RECORDING

The Buildings surveyed are identified according to the Group and numeric system used in the Building Inventory of March **31, 1989** by Strong Associates Architects-Roger du Toit Architect with the following exceptions:

- * The Power House, identified as Building #2, is designated #2A for recording purposes.
- * The Distillery, identified as Building #5, has been divided and the East side is identified as **#5A** for recording purposes.

All buildings identified in the **Strong/du Toit** Inventory were surveyed in this study.

RECORDING AND EVALUATION CRITERIA

All equipment was considered to have historic significance provided that it evidently pre-dated 1957 when grain mashing ceased at G & W and could be related directly to the operations of a functioning distillery. The recording is as complete as was feasible under the terms of reference and normal visual investigation.

ORGANIZATION OF REPORT

The Report has been divided into Building Groupings according to the **Strong/du Toit** Inventory and each section is prefaced with a location key and summary of the equipment contained in the section. Building groups D **1-3** has been divided for recording convenience.

RECORDING METHOD

Photographs were taken of each item, or group of items when there were multiples of the same item, with the aid of electronic flash and recorded on colour negative film. In some cases details were taken where it aided identification or understanding.

Each item (or group of items) was identified, measured, described and recorded using a common data sheet (Appendix **#1**) from which the final Registry entries were derived.

Recording took place on the site December 14-15, 22-23, 1993; and, January 5 and 12, 1994. The identification, recording and analysis was by David Nasby; photography by Scott Calbeck.

REGISTRY NOMENCLATURE

Each Item (or group of items) is identified in the Registry using a three-part numbering system as follows:

Example: **61-2-1**

"61" is the Building Number

"-2" is the Floor Number

"-1" is the **Item** Number

In addition to identifying Building and Floor number, the location of each item is further defined by cardinal compass points.

Markings in the form of identification plates, casting marks, paint, or paint stencilling on items when found have been recorded. Names given to items are standard names according to general distillery and distillery related practice.

Dimensions are given in feet and inches or total inches. Large multi-part units have not been measured.

Condition is basically described and does not imply any consequence for conservation.

Usage described is to the author's best knowledge at the time of the survey and further research may lead to changes. Usage descriptions conform to criteria set out in the Industrial Heritage Assessment of the Stone Distillery Report (Historica Research/David Nasby, December 9, 1993).

Significance describes the usage as it relates to operations and processes within the distillery complex.

Please note that this Registry is primarily for identification and evaluation and is not to be construed as undertaken under the rigorous standards of the Historic American Engineering Record (HAER) or to function as any type of conservation or interpretive record.

February 2, 1994

Roger du Toit
Roger du Toit Architects Limited
50 Park Road
Toronto, Ontario
M4V 2N5

Dear Mr. du Toit,

Re: Gooderham & Worts Equipment Registry

This Report (No. 5, Gooderham & Worts Heritage Plan) represents the work undertaken by our firm in association with Historica Research Limited - Chris Andreae, President, and Scott Calbeck, Calbeck Research Associates Inc.

The work was done to the best of our ability according to our understanding of the Terms of Reference and we believe fairly represents the equipment and artifacts located within the Gooderham & Worts Complex.

I trust this Report will be of assistance in evaluating and implementing future heritage planning and interpretive programmes associated with the redevelopment of the Gooderham & Worts property.

Yours sincerely,

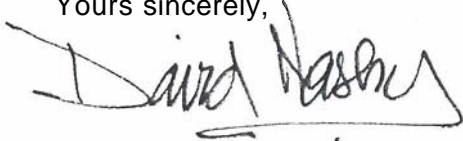

David Nasby
David Nasby & Associates

DN:rgk

c.c. Chris Andreae, Historica Research Limited
Scott Calbeck, Calbeck Research Associates Inc.

TABLE OF CONTENTS

	Page No.
STUDY PURPOSE AND METHODS	
TABLE OF CONTENTS	iii
GROUP A Buildings 34, 35, 36	
GROUP B Buildings 45, 45A, 46	13
GROUP C Buildings 53, 54, 55, 56, 57	19
GROUP C Buildings 58, 59, 61, 62, 62A	36
GROUP D Buildings 2, 2A, 3, 4, 5A, 5	76
GROUP D Buildings 6, 7, 8, 9	138
GROUP E Buildings 60, 74	170
GROUP F Buildings 63, 75	202
GROUP G Buildings 47, 48, 49, 50, 64 and 65	214
GROUP H Building 42	226
APPENDIX 1: Gooderham & Worts Equipment Photo and Negative Key	
APPENDIX 2: Additional Equipment	

GROUP A: Malt House and H.W. Offices
Floor Plan

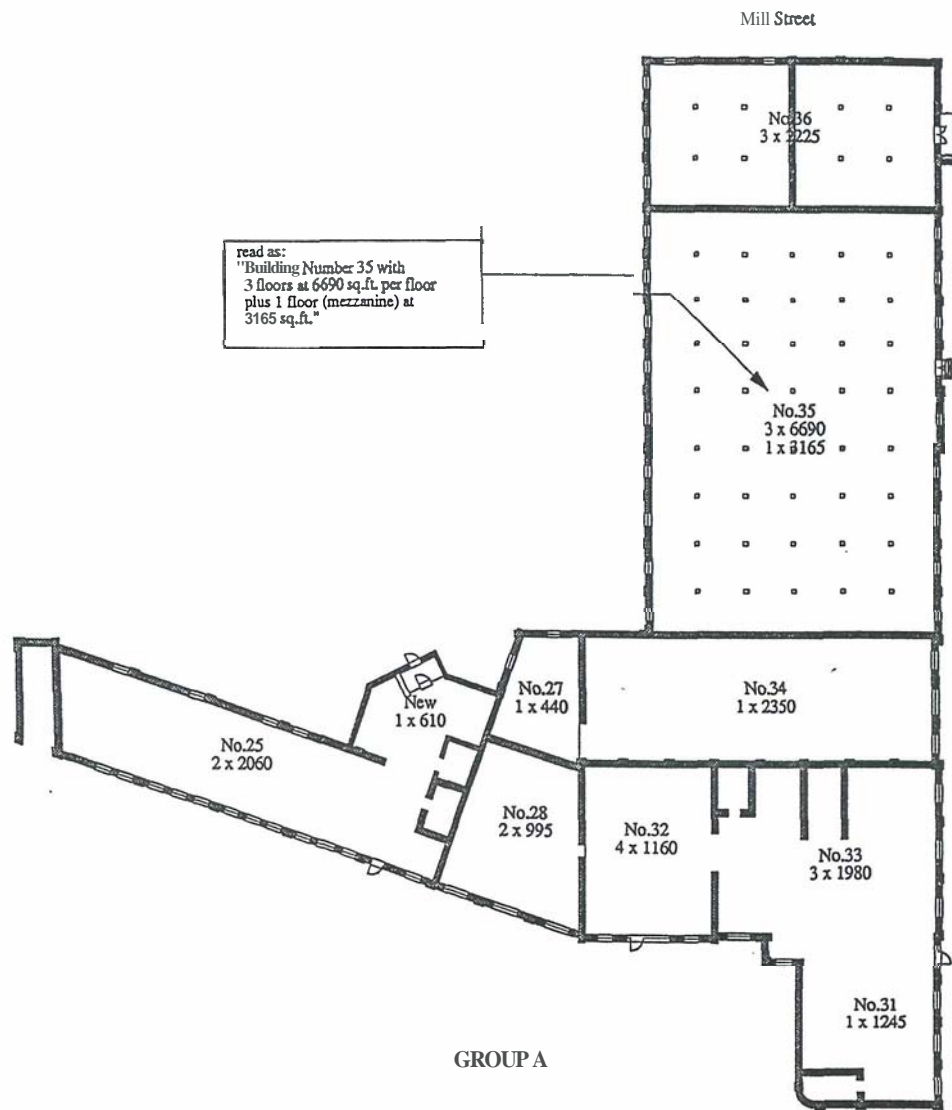

EQUIPMENT SUMMARY

BUILDING #34
Floor 1
34-1-1 Desk

BUILDING #35
Floor 1
35-1-1 Gas Lighting Fixture
35-1-2 Gas Lighting Fixture
35-1-8 Elevator Car

BUILDING #36
Floor 1
36-1-1 Barrel Tongs

Floor 2
No Equipment Observed

Floor 3
35-3-3 Barrel Scale

Floor 4
35-4-4 Hand Windlass
35-4-5 Barrel Ramp
35-4-6 Dump Trough
35-4-7 Elevator Winding
Mechanism

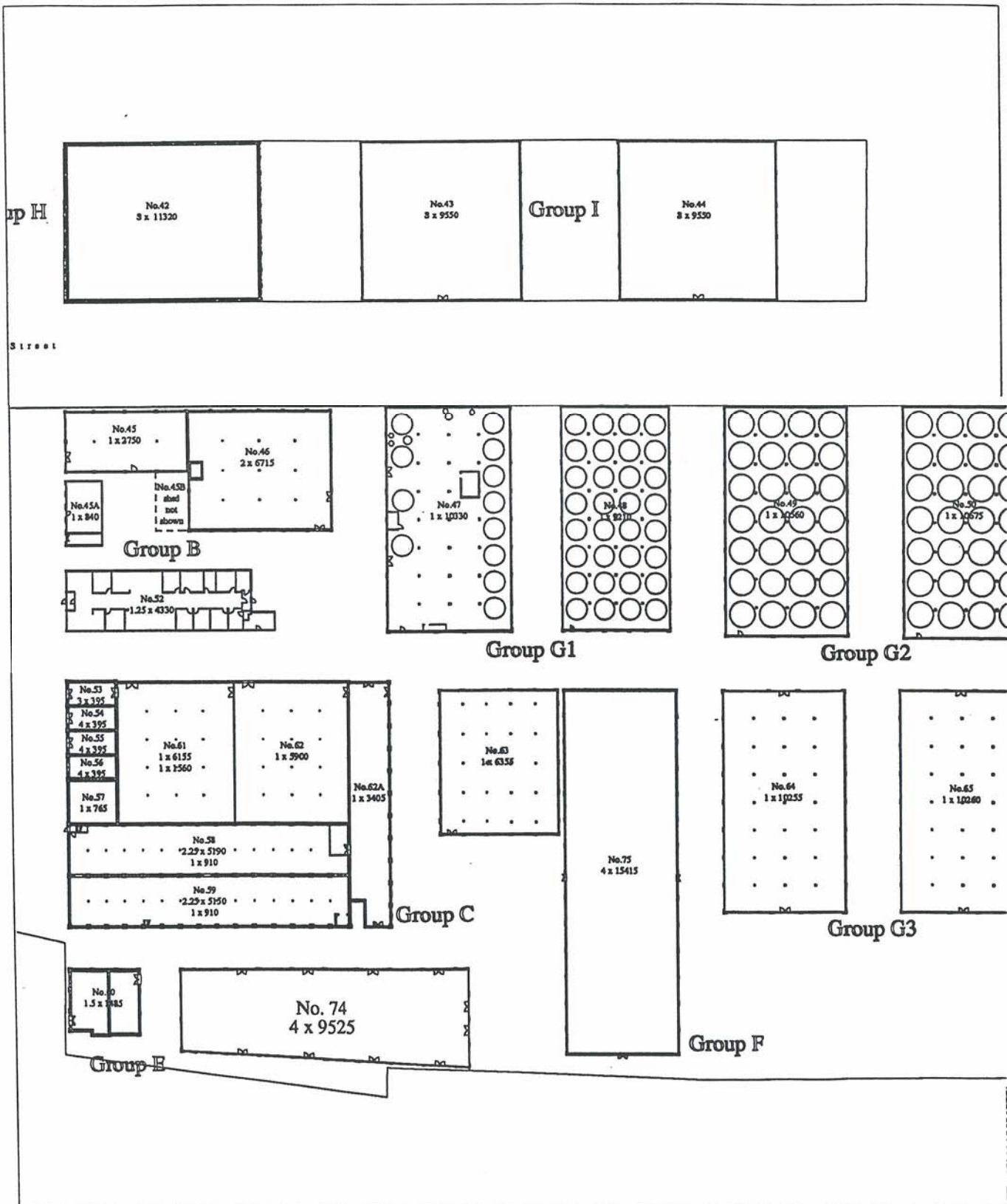

SITE PLAN

GOODERHAM & WORTS
Mill Street, Toronto
Overall Plan
1 : 1000

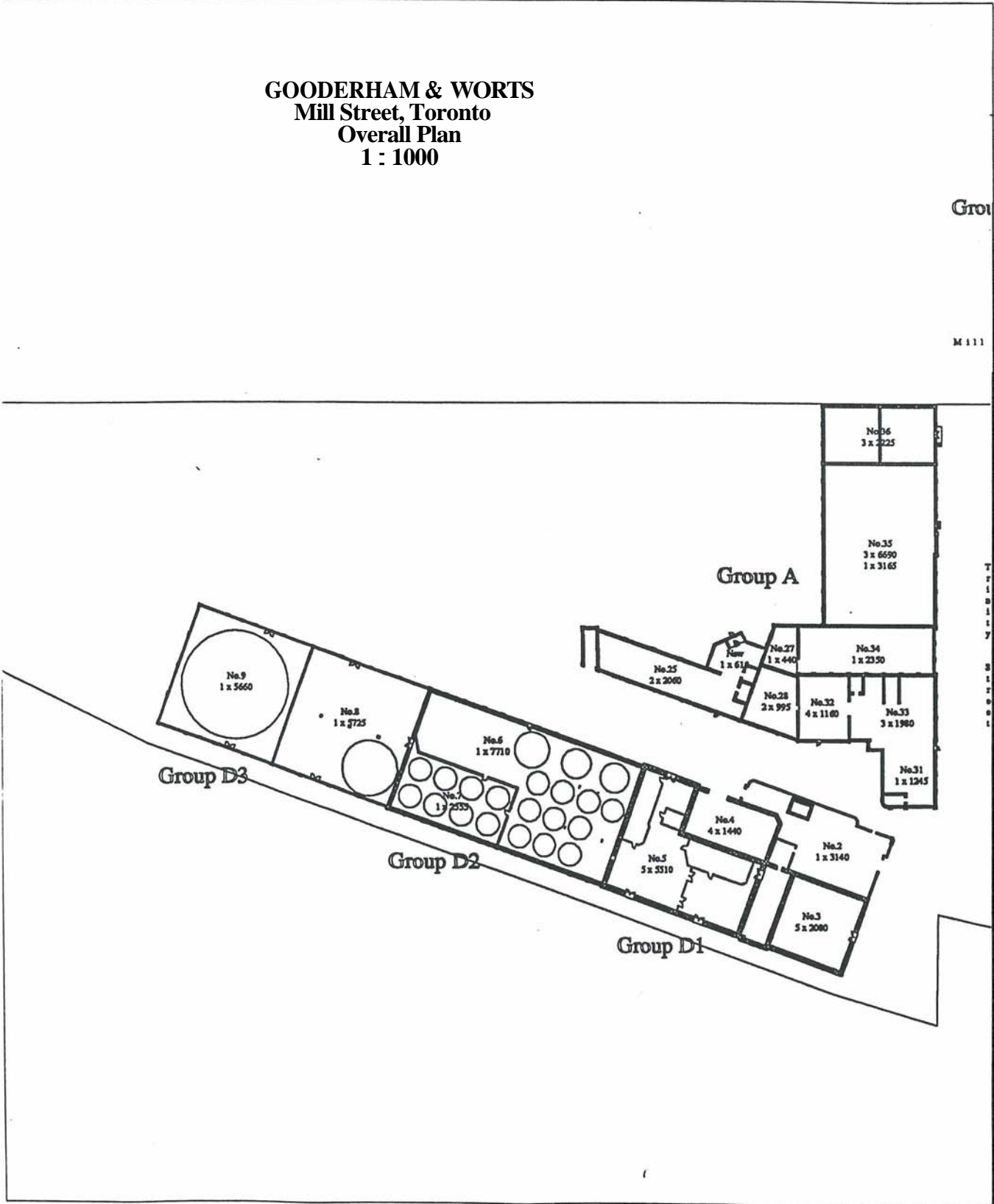



34-1-1 Desk

ITEM NO.
34-1-1

LOCATION	Building #34 Office	<i>Floor: 1</i>	<i>Compass: W</i>
ITEM NAME	Desk C1880	<i>Quantity: 1</i>	
MARKINGS	None Observed		
MATERIALS	<i>Primary:</i> Painted wood		
	<i>Secondary:-</i>		
DIMENSIONS	<i>Height: 61"</i>	<i>Width: 66"</i>	<i>Depth: 31"</i>
CONDITION			
USAGE	A. <i>Distillery:</i>		
	B. <i>General:</i> Accounting/record keeping.		
SIGNIFICANCE	Period office practice.		



35-1-112 Gas tight Fixture



35-3-3 Barrel Scale

			ITEM NO. 35-1-1 35-1-2
LOCATION	Building #35 Malting	Floor: 1	Compass: S
ITEM NAME	Gas Light Fixture C1900	Quantity: 2	
MARKINGS	None Observed		
MATERIALS	Primary: Black iron pipe Secondary.. Valve and jet in brass		
DIMENSIONS	Height: 18"	Width: 1/2"	Depth: 10"
CONDITION	Unknown		
USAGE	A. Distillery: B. General: To illuminate malting floor.		
SIGNIFICANCE	Indicative of early lighting technology, pre-dates electrification.		

			ITEM NO. 35-3-3
LOCATION	Building #35 Malting	floor: 3	Compass: E
ITEM NAME	Barrel Scale (Incomplete) C1900-1920	Quantity: 1	
MARKINGS	"FAIRBANKS" in stencil on cross beam		
MATERIALS	Primary: Wood legs and cross beam Secondary: Iron lifting lever		
DIMENSIONS	Height: 5'6"	Width: 6'0"	Depth: 2'8"
CONDITION	Poor condition, lacking balance beam and weights.		
USAGE	A. Distillery: To weigh full barrels of alcohol for excise purposes. B. General:		
SIGNIFICANCE	Weight for excise purposes is central to distillery maturing functions.		

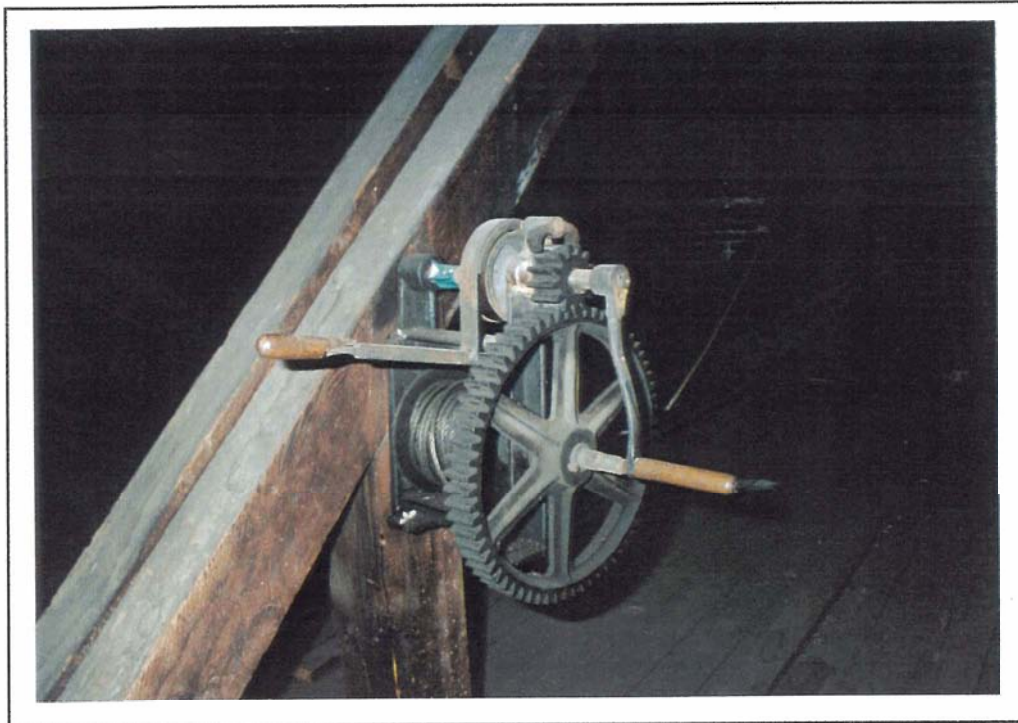

35-4-4 Hand Winch



35-4-5 Barrel Ramp

ITEM NO.
35-4-4

LOCATION	Building #35 Malting	Floor: 4	Compass: S
ITEM NAME	Hand Winch C1910-20	Quantity: 1	
MARKINGS	None Observed		
MATERIALS	Primary: Cast iron gears and frame, wire rope Secondary.. Wood crank handles		
DIMENSIONS	Height: 2'0"	Width: 1'6"	Depth: 14"
CONDITION	Useable		
USAGE	A. Distillery: Winch leads to block mounted on exterior projecting beam above double doors, permitting materials to be lifted to various floors. B. General:		
SIGNIFICANCE	Predates installation of elevator and is a technology survival that was part of the early malting operation.		

ITEM NO.
35-4-5

LOCATION	Building #35 Malting	Floor: 4	Compass: NE
ITEM NAME	Barrel Ramp C1920-30	Quantity: 1	
MARKINGS	None Observed		
MATERIALS	Primary: Wood rails Secondary..Iron ties and hooks		
DIMENSIONS	Height: 6'0"L	Width: 20"	Depth: 4"
CONDITION	Serviceable		
USAGE	A. Distillery: Permits the rolling of barrels into racking. B. General:		
SIGNIFICANCE	Early technology for hand movement of barrels.		



35-4-6 Dumping Trough

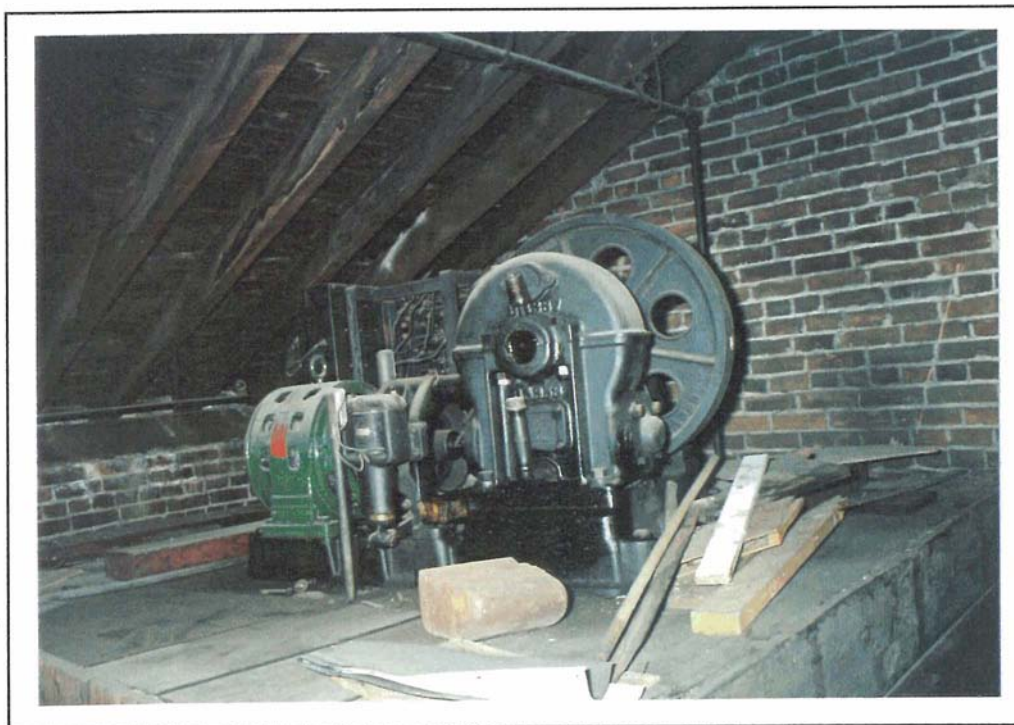

35-4-718 Elevator Winding Mechanism and Car

			ITEM NO. 35-4-6
LOCATION	Building #35 Malting	Floor: 4	Compass: E
ITEM NAME	Dumping Trough	Quantity: 1	
MARKINGS	None Observed		
MATERIALS	Primary: Woodframe Secondary: Steel rails Tin trough and funnel Brass valve		
DIMENSIONS	Height: 10'L	Width: 2'	Depth: 2'
CONDITION	Serviceable		
USAGE	A. Distillery: Portable dumping trough to permit barrel emptying in maturing warehouse. B. General:		
SIGNIFICANCE	As part of maturing operations.		

			ITEM NO. 35-4-7 35-4-8
LOCATION	Building #35 Malting	Floor: 4	Compass: SE
ITEM NAME	Elevator Winding Mechanism and Car C1930-50	Quantity: 1	
MARKINGS	(On motor plate) "OTIS"		
MATERIALS	Primary: Iron castings for transfer case and pulley Steel framed car Secondary: Car is wood lined		
DIMENSIONS	Height: 3'	Width: 5'6"	Depth: 3' (winder)
CONDITION	Out of service		
USAGE	A. Distillery: B. General: Used to transport barrels between floors.		
SIGNIFICANCE	Typical freight elevator.		



36-1-1 Barrel Tongs

ITEM NO.
36-1-1

LOCATION	Building #36 Kiln	Floor: 1	Compass: E
ITEM NAME	Barrel Tongs C1920-30	Quantity: 1	
MARKINGS	None Observed		
MATERIALS	Primary: Forged steel		
	Secondary:		
DIMENSIONS	Height: 2'6"	Width: 1/2"	Depth:
CONDITION	Serviceable		
USAGE	A. Distillery.. To lift barrels either with winch or to barrel scale.		
	B. General:		
SIGNIFICANCE	Materials handling technology related to maturing operations.		

**GROUP B: Plant Maintenance and G&W Offices
Floor Plan**

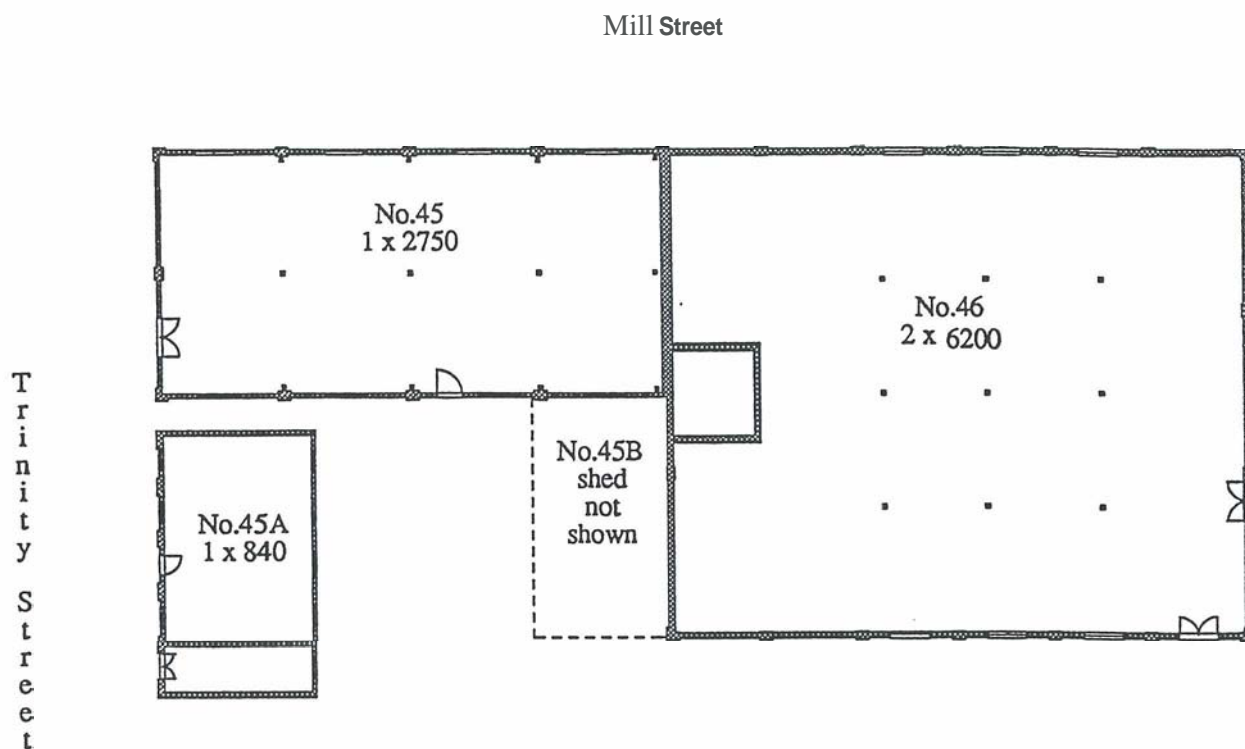

EQUIPMENT SUMMARY

BUILDING #45

Floor 1

45-1-1 Bung Floggers

45-1-2/3 Barrel Brands

BUILDING #46

46-1-1 Platform Scale

46-1-2 Office Safe

BUILDING #45A

No Equipment Observed

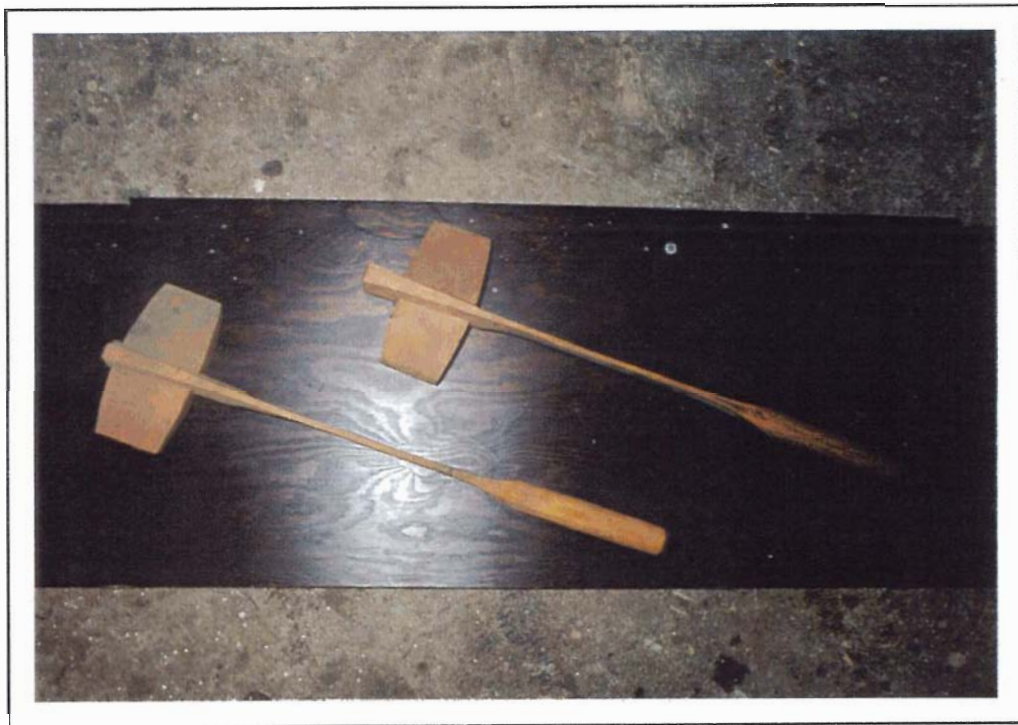

45-1-1 Bung Floggers



45-1-2/3 Barrel Brands

ITEM NO.
45-1-1

LOCATION	Building #45 Workshop	Floor: 1	Compass: NE
ITEM NAME	Bung Floggers	Quantity	Ca. 12
MARKINGS	None Observed		
MATERIALS	Primary: Wood Secondary:		
DIMENSIONS	Height: 6"	Width: 24"L	Depth:
CONDITION	Unused		
USAGE	A. Distillery: Bung floggers were used by the cellarman in the rack warehouses to loosen barrel bungs to permit sampling. B. General:		
SIGNIFICANCE	Central to distillery maturing operations.		

ITEM NO.
45-1-2/3

LOCATION	Building #45 Workshop	Floor: 1	Compass: E
ITEM NAME	Barrel Brands C1880-90	Quantity:	2
MARKINGS	Cast "G & W", "GOODERHAM"		
MATERIALS	Primary: Cast steel Secondary:		
DIMENSIONS	Height: 3-8"	Width: 3-4'L	Depth:
CONDITION	Serviceable		
USAGE	A. Distillery: Brands, when heated, were used to impress information into barrel heads, in this case the company name. B. General:		
SIGNIFICANCE	Central to distillery maturing operation.		



46-1-1 Platform Scale



46-1-2 Office Safe

ITEM NO.
46-1-1

LOCATION	Building #46 Storage	Floor: 1	Compass: SW
ITEM NAME	Platform Scale C1900	Quantity: 1	
MARKINGS	"FAIRBANKS STANDARD" "NO. 9 MADE IN CANADA" "07"		
MATERIALS	Primary: Wood frame and post Secondary: Cast iron spoke wheels and platform frame Brass balance beam		
DIMENSIONS	Height: 4'	Width: 3'	Depth: 2'
CONDITION	Serviceable		
USAGE	A. Distillery: To weigh barrels for excise purposes. B. General:		
SIGNIFICANCE	Weighing for excise purposes is central to distillery maturing operations.		

ITEM NO.
46-1-2

LOCATION	Building #46 Storage	Floor: 1	Compass: E
ITEM NAME	Office Safe C1875	Quantity: 1	
MARKINGS	Stencilled "J & J TAYLOR" "TORONTO SAFE WORKS" "FEB 4TH 75 & AUG 25TH 75" and foliate and geometric decorative paint		
MATERIALS	Primary: Cast and machined steel Secondary: Plated handles and dials		
DIMENSIONS	Height: 6'	Width: 4'	Depth: 4'
CONDITION	Serviceable		
USAGE	A. Distillery: B. General: Secure storage of monies and documents.		
SIGNIFICANCE	Indicative of early period office practice.		

GROUP C: Pure Spirits Complex Floor Plan

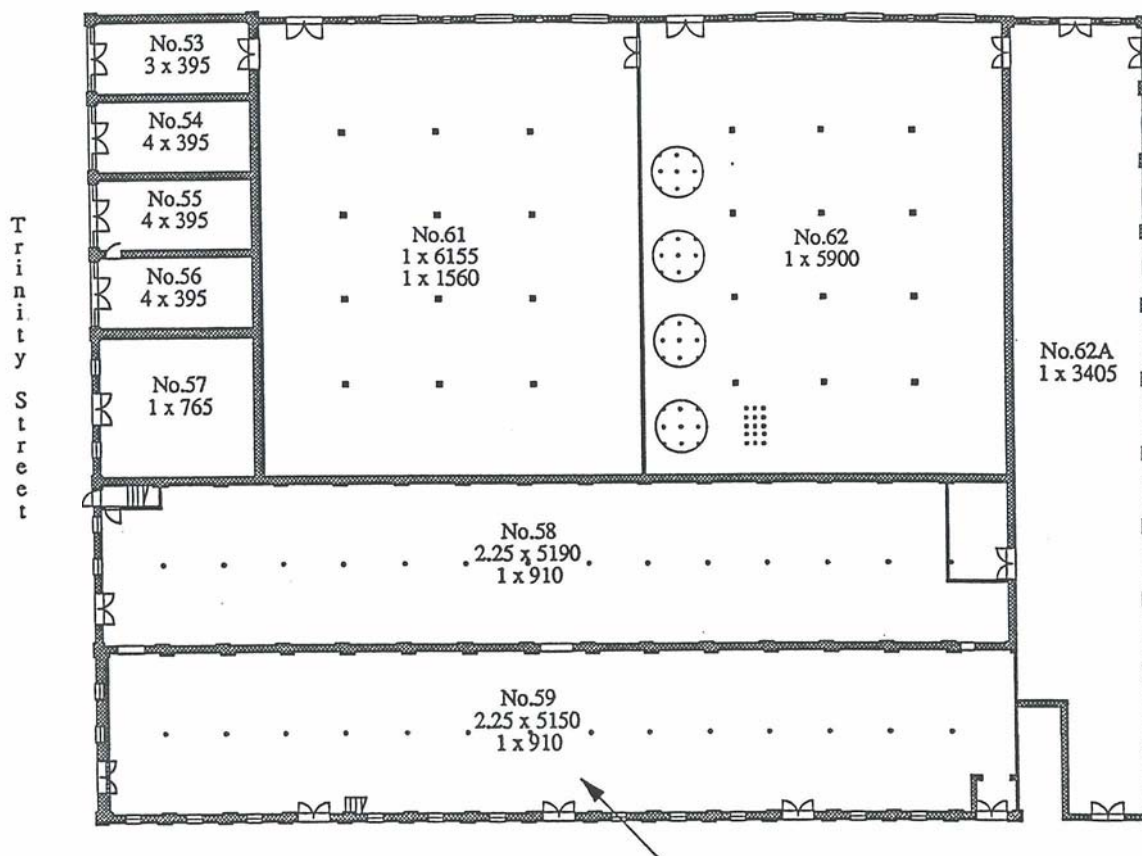

EQUIPMENT SUMMARY

BUILDING #53

Floor 1
No Equipment Observed

Floor 2
No Equipment Observed

Floor 3
No Equipment Observed

Floor 4
53-4-1 Water Distillation Unit
53-4-2 Water Distillation Unit

BUILDING #54

Floor 1
54-1-1 Floor Scale

Floor 2
No Equipment Observed

Floor 3
No Equipment Observed

Floor 4
No Equipment Observed

BUILDING #55

Floor 1
No Equipment Observed

Floor 2
55-2-1 Scales and Scale Tanks
55-2-2 Scales and Scale Tanks

Floor 3
No Equipment Observed

Floor 4
No Equipment Observed

BUILDING #56

Floor 1
56-1-1 Wine Still
56-1-2 Rectifying Still
56-1-3 Duplex Pump
56-2-4 Yeast Tub
56-2-5 Tail Box (Rectifying)
56-2-6 Tail Box (Wine Still)
56-3-7 Condenser (Rectifying)
56-3-8 Condenser (Rye Still)
56-4-9 Dephlegmator (Rectifying)
56-4-10 Doubler Rye Still

BUILDING #57

No Equipment Observed

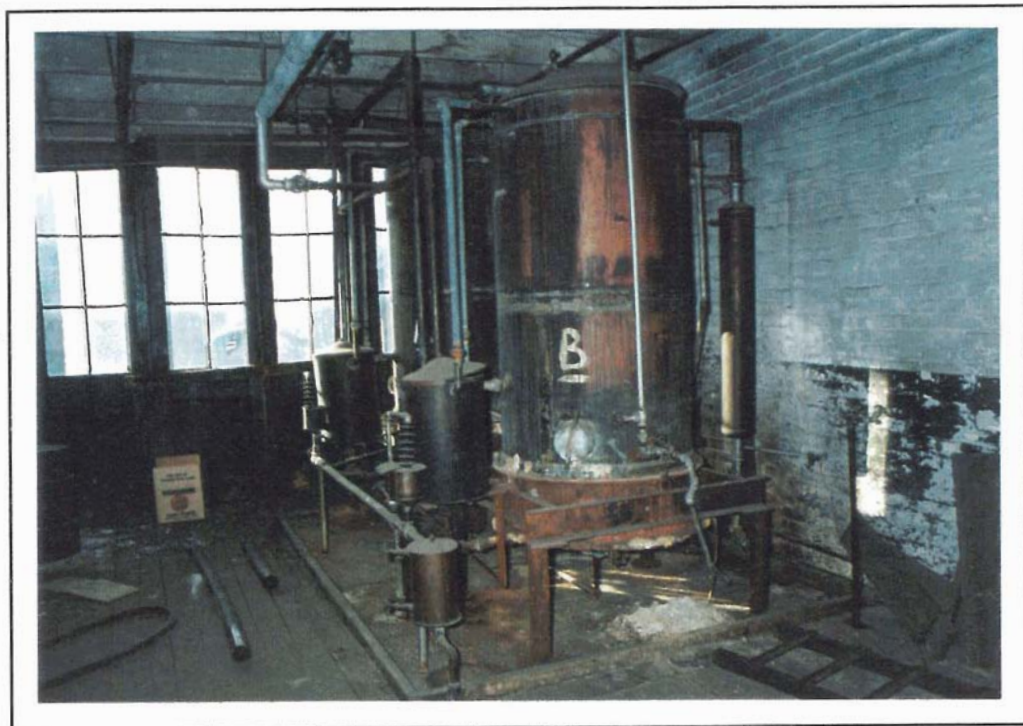

53-4-1/2 Water Still

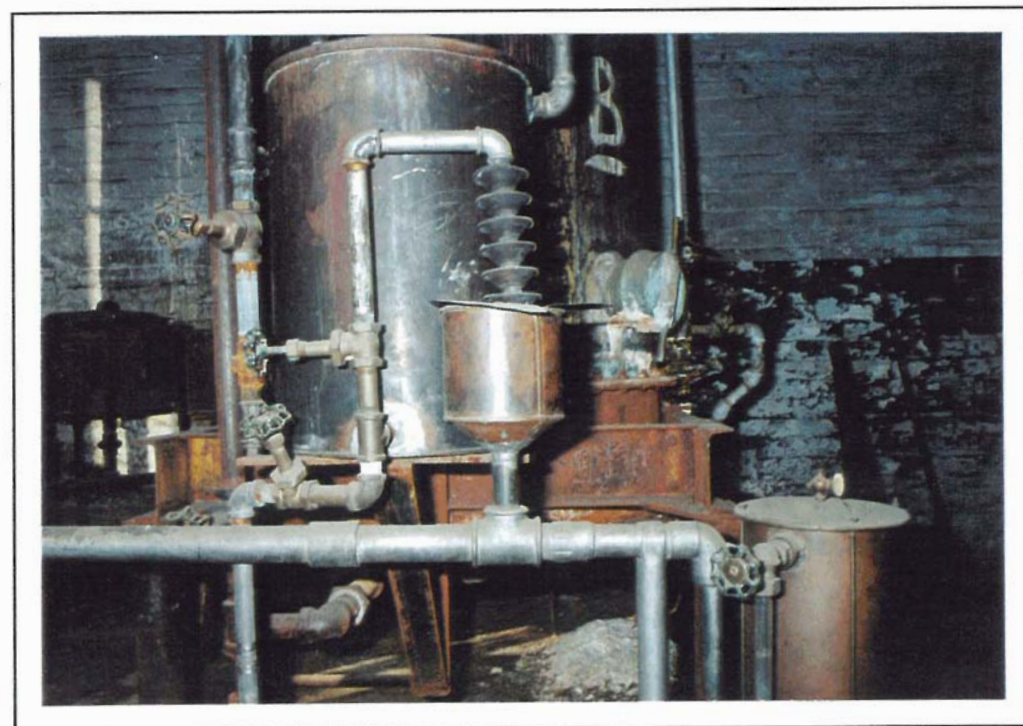

53-4-1/2 Water Still (Detail)

ITEM NO.
53-4-1
53-4-2

LOCATION	Building #53 Pure Spirits	Floor: 4	Compass: N
ITEM NAME	Water Still C1900	Quantity: 2	
MARKINGS	(On tank plate) "POLAR WATER STILL" "MANUFACTURING" Paint "A", "B" Stencilled "280 GALS"		
MATERIALS	Primary: Formed and welded copper Secondary: Iron piping Angle iron frame Brass valves		
DIMENSIONS	Height: 8'	Width: 3'D	Depth:
CONDITION	Poor		
USAGE	A. Distillery: To provide distilled water to reduce alcohol to bottling strength. B. General:		
SIGNIFICANCE	Significant equipment central to bottling operations.		

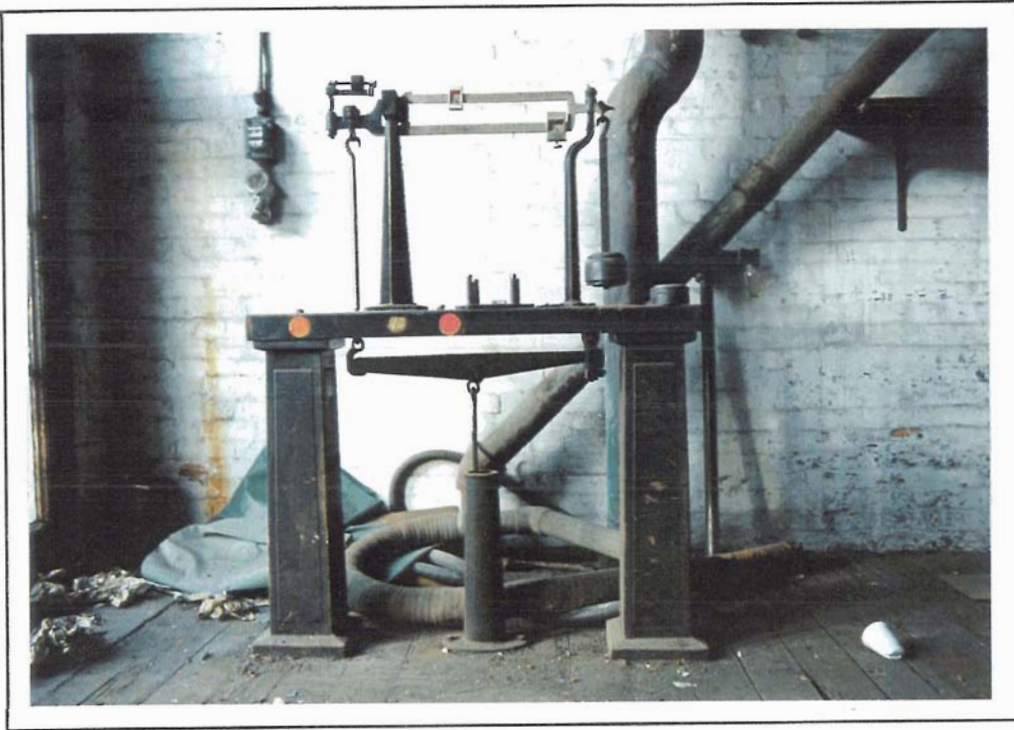

54-1-1 Floor Scale

ITEM NO.
54-1-1

LOCATION	Building #54 Pure Spirits	Floor: 1	Compass: N
ITEM NAME	Floor Scale C1920	Quantity: 1	
MARKINGS	(On balance beam) "FAIRBANKS MADE IN CANADA"		
MATERIALS	Primary: Wood posts and table Wood floor platen Secondary: Steel linkages and pivot towers Brass balance beam Cast steel weights		
DIMENSIONS	Height: 5'	Width: 4'	Depth: 18"
CONDITION	Serviceable		
USAGE	A. Distillery: To weigh barrels for excise purposes. B. General:		
SIGNIFICANCE	Indicative of role of excise control.		



55-2-1/2 Scales and Scale Tanks

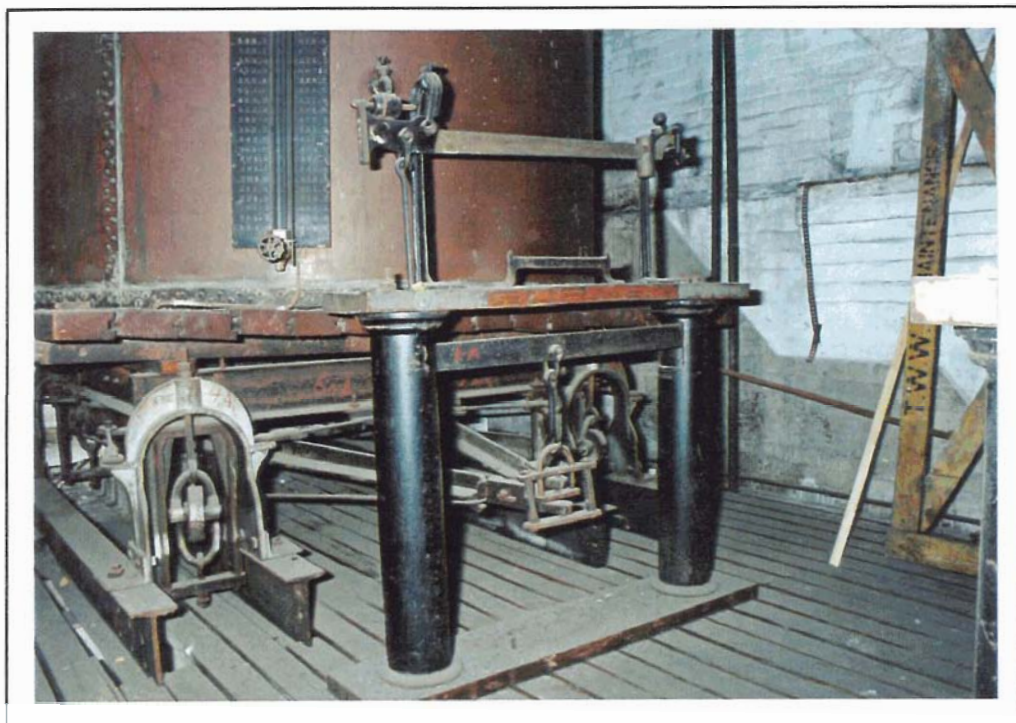

55-2-1/2 Scales and Scale Tanks (Detail)

ITEM NO.
55-2-1/2

LOCATION	Building #55 Pure Spirits	Floor: 2	Compass: E/W
ITEM NAME	Scales and Scale Tanks C1900	Quantity: 2	
MARKINGS	Tank Stencilled	"348,529 CUB. IN."	"1,257 GALS"
		"NO. 1"	"NO. 2"
	Scale Stencilled	"GURNEY"	
MATERIALS	Primary: Tanks are formed and rivetted copper. Scales, cast iron columns, pivot towers and linkages.		
	Secondary: Brass balance beams Cast iron weights		
DIMENSIONS	Height: 8'	Width: 6'D	Depth:
CONDITION	Serviceable		
USAGE	A. Distillery: Functioned as closed receivers to contain and weigh exciseable spirits.		
	B. General:		
SIGNIFICANCE	Central to operation of distillery.		

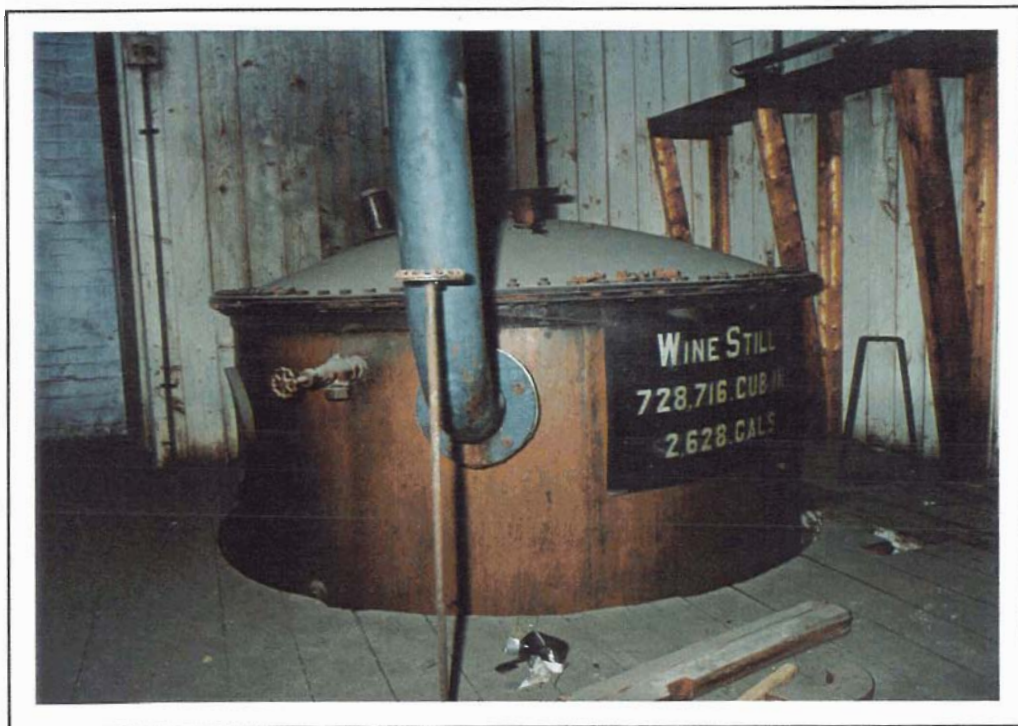

56-1-1 Wine Still

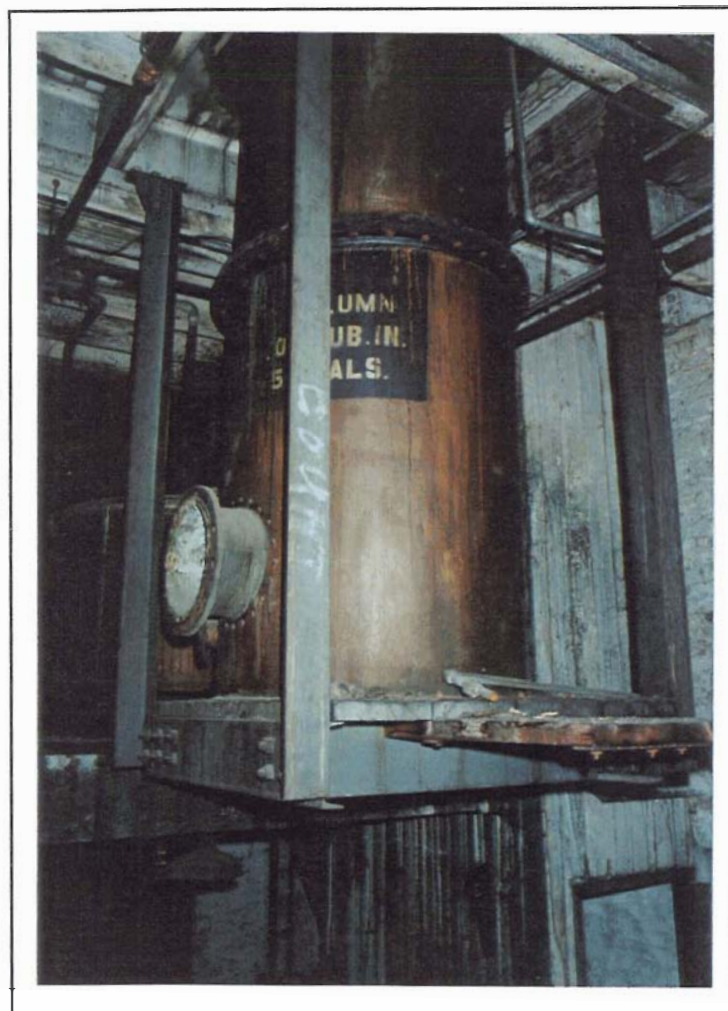

56-1-2 Rectifying Column Still

ITEM NO.
56-1-1

LOCATION	Building #56 Pure Spirits	Floor: 1/2	Compass: E
ITEM NAME	Wine Still C1910-20	Quantity: 1	
MARKINGS	(On inspection port plate) "BOOTH-COULTER" "COPPER & BRASS CO. LTD." "COPPERSMITHS & BRASSFOUNDERS, TORONTO, MONTREAL" Stencilled "WINE STILL" "728,716 CUB. INS." "2,628 GALS."		
MATERIALS	Primary: Formed and welded copper Secondary: Steel section flanges		
DIMENSIONS	Height: 14'	Width: 5'D	Depth:
CONDITION	Poor - out of service.		
USAGE	A. Distillery: Distillation of mash to low wines before rectification. B. General:		
SIGNIFICANCE	Central to operation of distillery.		

ITEM NO.
56-1-2

LOCATION	Building #56 Pure Spirits	Floor: 1	Compass: S
ITEM NAME	Rectifying Column Still	Quantity: 1	
MARKINGS	Stencilled "RECT. COLUMN" "...,406 CUB. IN." "757 GALS."		
MATERIALS	Primary: Formed and welded copper sections (6) passing through several floors. Secondary: Steel section flanges		
DIMENSIONS	Height: 40'	Width: 3'D	Depth:
CONDITION	Poor, out of service.		
USAGE	A. Distillery.. To redistill low wines to raise alcohol proof to final degree. B. General:		
SIGNIFICANCE	Central to distillery operation.		



56-1-3 Duplex Pump



56-2-4 Yeast Tub

			ITEM NO. 56-1-3
LOCATION	Building #56 Pure Spirits	Floor: 1	Compass S
ITEM NAME	Duplex Pump	Quantity: 1	
MARKINGS	(On plate) "SMART TURNER" "MACHINE CO." "HAMILTON, CANADA" "SIZE 6X5X7" "NO. 298 386"		
MATERIALS	Primary: Iron and steel castings Machined steel Secondary:		
DIMENSIONS	Height: 2'6"	Width: 4'6"	Depth: 16"
CONDITION	Poor, out of service.		
USAGE	A. Distillery: To pump liquids associated with distillery operations. Red paint possibly indicates fire protection use. B. General:		
SIGNIFICANCE	Typical equipment associated with distillery operations.		

			ITEM NO. 56-2-4
LOCATION	Building #56 Pure Spirits	Floor: 2	Compass: SW
ITEM NAME	Yeast Tub	Quantity: 1	
MARKINGS	Paint Stencilled "YEAST TUB" "94,220 CUB. IN." "340 GALS."		
MATERIALS	Primary: Formed and rivetted copper Secondary: Steel heating coil Brass tap		
DIMENSIONS	Height: 4'6"	Width: 5'D	Depth:
CONDITION	Poor		
USAGE	A. Distillery: To hold yeast culture to inoculate mash. B. General:		
SIGNIFICANCE	Central to distillery operations.		



56-2-5 Tail Box (Rectifying Still)



56-2-6 Tail Box (Wine Still)

ITEM NO.
56-2-5

LOCATION	Building #56 Pure Spirits	Floor: 2	Compass: N
ITEM NAME	Tail Box (Rectifying Still)	Quantity: 1	
MARKINGS	None Observed		
MATERIALS	Primary: Cast and machined bronze Secondary: Glass flow tube		
DIMENSIONS	Height: 14"	Width: 7"D	Depth:
CONDITION	Poor, out of service. Glass cover missing.		
USAGE	A. Distillery: Provides method of assessing alcohol coming off rectifying still. Flow tube would hold hydrometer. B. General:		
SIGNIFICANCE	Central to distillery operation. Alcohol at final strength flows through tail box to closed receivers.		

ITEM NO.
56-2-6

LOCATION	Building #56 Pure Spirits	Floor: 2	Compass: N
ITEM NAME	Tail Box (Wine Still)	Quantity: 1	
MARKINGS	None Observed		
MATERIALS	Primary: Cast and machined bronze Secondary: Glass cover		
DIMENSIONS	Height: 15"	Width: 12"D	Depth:
CONDITION	Poor, out of service. Glass flow tube missing.		
USAGE	A. Distillery: Provides method of assessing alcohol coming off wine still. Flow tube would hold hydrometer. B. General:		
SIGNIFICANCE	Central to distillery operation. Alcohol at low strength flows through tail box to rectifying still.		

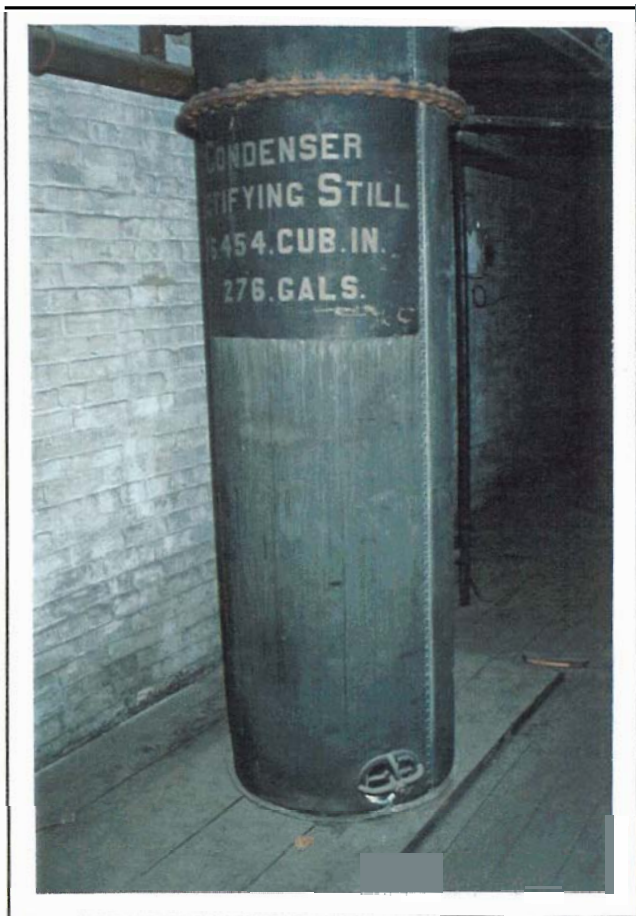

56-3-7 Condenser



56-3-8 Condenser

ITEM NO.
56-3-7

LOCATION	Building #56 Pure Spirits	Floor: 3	Compass: N
ITEM NAME	Condenser C1910	Quantity: 1	
MARKINGS	Stencilled	"CONDENSER" "RECTIFYING STILL" "76,454 CUB. IN." "276 GALS."	
MATERIALS	Primary.. Formed and rivetted copper Secondary.. Steel flanges between sections		
DIMENSIONS	Height: 10'	Width: 30"D	Depth:
CONDITION	Out of service		
USAGE	A. Distillery.. Condenses to liquid high alcohol vapour from rectifying still. B. General:		
SIGNIFICANCE	Central to distillery operations.		

ITEM NO.
56-3-8

LOCATION	Building #56 Pure Spirits	Floor: 3	Compass: E
ITEM NAME	Condenser	Quantity: 1	
MARKINGS	Stencilled	"CONDENSER RYE STILL" "101,788 CUB. IN." "367 GALS."	
MATERIALS	Primary: Formed and rivetted copper Secondary: Steel flanges between sections		
DIMENSIONS	Height: 10'11"	Width: 32"D	Depth:
CONDITION	Out of service		
USAGE	A. Distillery: Condenses alcohol vapour from rye still. B. General:		
SIGNIFICANCE	Central to distillery operations.		



56-4-9 Dephlegmator



56-4-10 Doubler Rye Still

				ITEM NO. 56-4-9
LOCATION	Building #56 Pure Spirits	Floor: 4	Compass: W	
ITEM NAME	Dephlegmator C1900	Quantity: 1		
MARKINGS	Stencilled "DEPHLEGMATOR" "12,370 CU. IN." "44 GALS."			
MATERIALS	Primary: Formed and rivetted copper Secondary.. Steel flanges Wood framed stand			
DIMENSIONS	Height: 5'6"	Width: 20"D	Depth:	
CONDITION	Out of service			
USAGE	A. Distillery: Used to condense less volatile alcohols, possibly before passing to rectifying condenser. B. General:			
SIGNIFICANCE	Central to period distillery operations.			

				ITEM NO. 56-4-10
LOCATION	Building #56 Pure Spirits	Floor: 4	Compass E	
ITEM NAME	Doubler Rye Still C1900	Quantity: 1		
MARKINGS	Stencilled "DOUBLER RYE STILL" "30,474 CUB. IN." "110 GALS."			
MATERIALS	Primary: Formed and rivetted copper Secondary.. Steel flanges Sight guage, brass valves and glass			
DIMENSIONS	Height: 8'	Width: 24"D	Depth:	
CONDITION	Out of service			
USAGE	A. Distillery: Used to redistill low alcohols to produce higher alcohols. B. General:			
SIGNIFICANCE	Central to distillery operations.			

GROUP C: Pure Spirits Complex Floor Plan

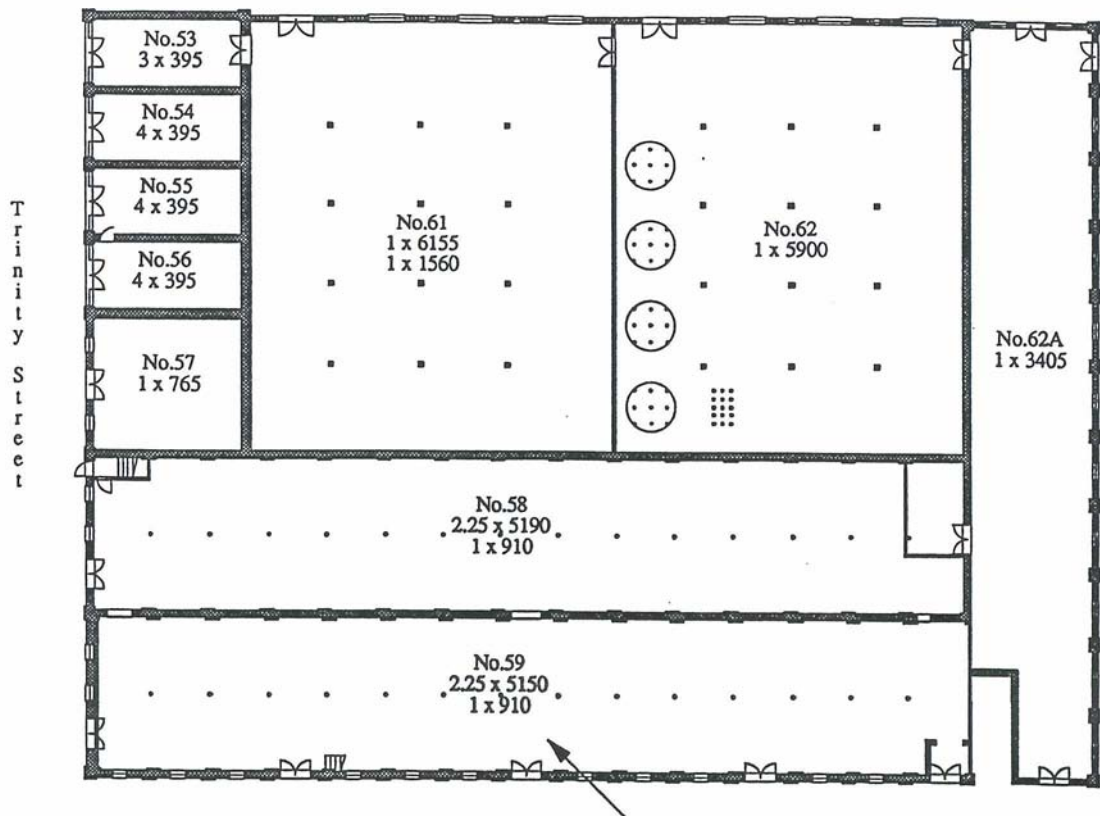

EQUIPMENT SUMMARY

BUILDING #58

Floor 1
 58-1-1 Gear Pump
 58-1-2 Foil Crimper
 58-1-3 Table Scale
 58-1-4 Telephone
 58-1-5 Yeast Tub
 58-1-617 Hand Canners
 58-1-819 Hose Nozzles
 58-1-10/11 " "
 58-1-12 Gas Can
 58-1-13 Patterns
 58-1-14 Bung Pullers
 58-1-15116 Hoop Drivers
 58-1-17 Stencils
 58-1-18 Funnels
 58-1-19 Pails
 58-1-20 Anvil
 58-1-21 Taps
 58-1-22 Barrel Thief
 58-1-23 Hydrometers
 58-4-1 Tank Scale
 58-4-2/3 Mixers

BUILDING #61

Floor 1
 61-1-1 Platform Scale
 61-1-2 Pad Filter
 61-1-3 Pad Filter
 61-1-4 Pad Filter
 61-1-5 Pad Filter
 61-1-6 Duplex Pump
 61-1-7 Duplex Pump
 61-1-8 Spirit Tank
 61-1-9 Duplex Pump
 61-1-10 Explosion Proof
 Fixtures
 61-2-1 Water Still
 61-2-213 Tanks
 61-2-4/5/6 Tank Scales

BUILDING #62

62-1-1 Dip Stick
 62-1-2 Wardrobe

BUILDING #62A

62A-1-1 Floor Scale
 62A-1-2 Duplex Pump
 62A-1-3 Barrel Ramp
 62A-1-4 Barrel Ramp

BUILDING #59

No Equipment Observed



58-1-1 Gear Pump

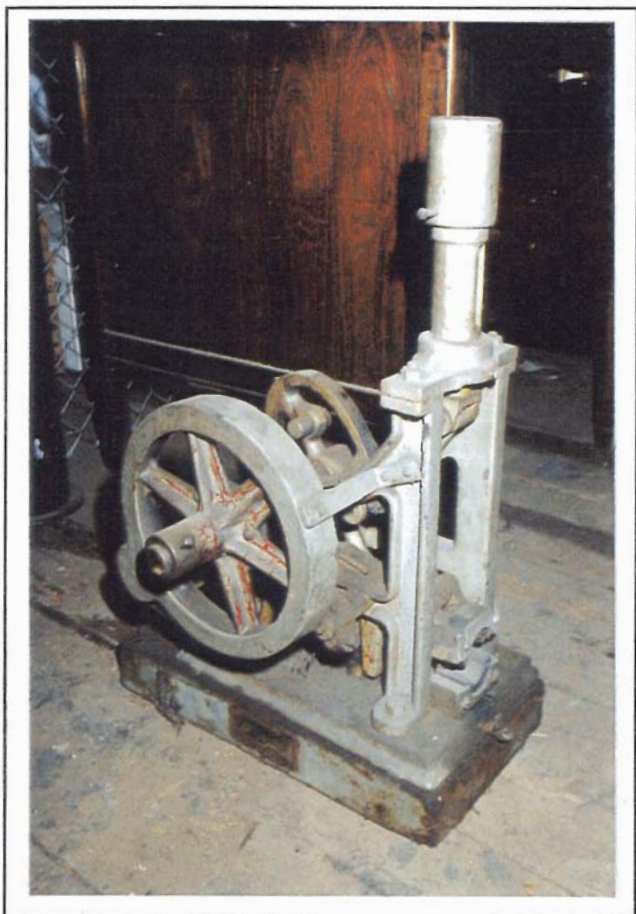

58-1-2 Foil Crimper

ITEM NO.
58-1-1

LOCATION	Building #58 Cannery	Floor: I	Compass: S
ITEM NAME	Gear Pump C1910	Quantity: 1	
MARKINGS	(On plate) "BOWSER" "SELF MEASURING PUMP & OIL STORAGE SYSTEMS" "SF BOWSER CO. TORONTO" "PATENTED OCT 26 09, DEC. 13 1910"		
MATERIALS	Primary: Cast and machined steel Secondary: Brass tap		
DIMENSIONS	Height: 5'	Width: 20"	Depth: 10"
CONDITION	Serviceable		
USAGE	A. Distillery: B. General: Unknown		
SIGNIFICANCE			

ITEM NO.
58-1-2

LOCATION	Building #58 Cannery	Floor: 1	Compass: S
ITEM NAME	Foil Crimper C1900-10	Quantity: 1	
MARKINGS	None Observed		
MATERIALS	Primary: Iron casting and machined steel Secondary:		
DIMENSIONS	Height: 24"	Width: 18"	Depth: 9"
CONDITION	Serviceable		
USAGE	A. Distillery: Used to crimp (lead) foil neck wrap after corking of bottles. B. General:		
SIGNIFICANCE	Central to distillery bottling operations. One of the very few artifacts remaining from bottling operations.		

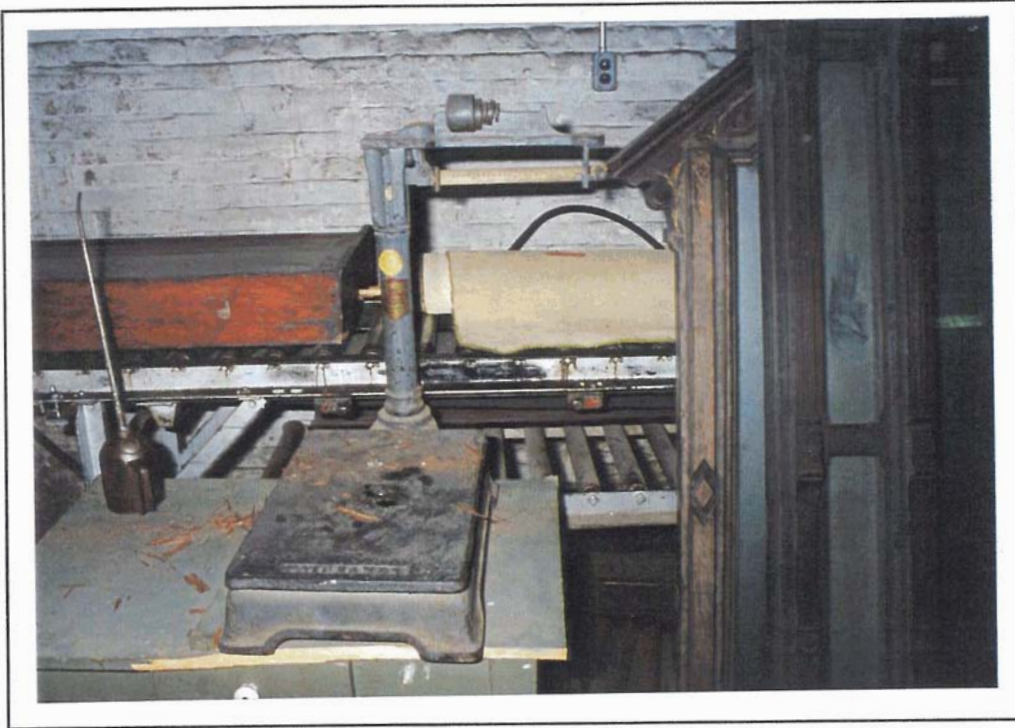

58-1-3 Table Scale



58-1-4 Telephone - Explosion Proof

ITEM NO.
58-1-3

LOCATION	Building #58 Cannery	Floor: 1	Compass: S
ITEM NAME	Table Scale C1910-20	Quantity: 1	
MARKINGS	Cast Beam	"FAIRBANKS" "FAIRBANKS"	
MATERIALS	Primary: Cast iron base and column Secondary: Brass beam Iron weights		
DIMENSIONS	Height: 29"	Width: 22"	Depth: 25"
CONDITION	Out of Service		
USAGE	A. Distillery: B. General: Unknown		
SIGNIFICANCE			

ITEM NO.
58-1-4

LOCATION	Building #58 Cannery	Floor: 1	Compass: S
ITEM NAME	Telephone - Explosion Proof C1960	Quantity: 1	
MARKINGS	(On plate)	"NORTHERN TELECOM"	
MATERIALS	Primary: Cast aluminum body Secondary: Bakelite hand set		
DIMENSIONS	Height: 16"	Width: 10"	Depth: 10"
CONDITION	Serviceable		
USAGE	A. Distillery: Because of the danger of explosion of alcohol vapours, all electrical equipment had to be of explosion-proof construction. B. General:		
SIGNIFICANCE	Central to distillery operating conditions.		

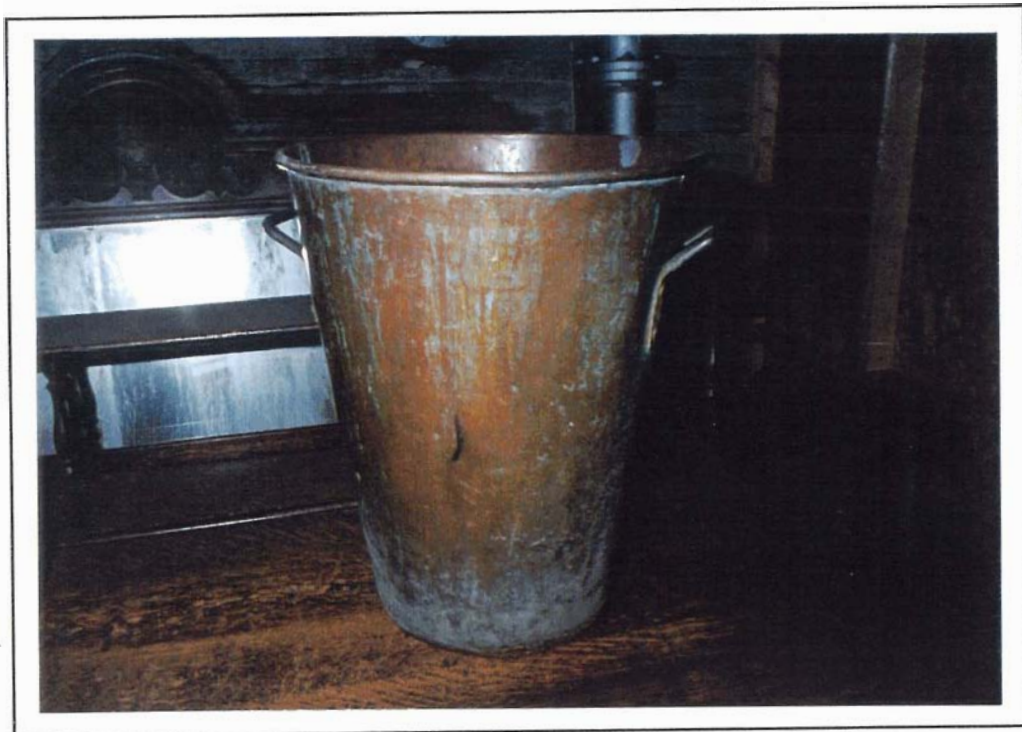

58-1-5 Yeast Tub



58-1-6/7 Hand Cannors

ITEM NO.
58-1-5

LOCATION	Building #58 Cannery	Floor: 1	Compass: SE
ITEM NAME	Yeast (?) Tub C1900-10	Quantity: 1	
MARKINGS	None Observed		
MATERIALS	Primary: Formed and welded copper Secondary: Steel handles		
DIMENSIONS	Height: 2"	Width: 18'D	Depth:
CONDITION	Serviceable		
USAGE	A. Distillery: Used to transfer yeast culture to fermenting vats. B. General:		
SIGNIFICANCE	Central to distillery operations.		

ITEM NO.
58-1-6/7

LOCATION	Building #58 Cannery	Floor: 1	Compass: SE
ITEM NAME	Hand Canners	Quantity: 2	
MARKINGS	None Observed		
MATERIALS	Primary.. Cast and machined steel Secondary:		
DIMENSIONS	Height: 16"	Width: 3-5"	Depth:
CONDITION	Serviceable		
USAGE	A. Distillery: B. General: Associated with the antifreeze operation. To hand crimp lids on cans.		
SIGNIFICANCE			



58-1-819 Fire Hose
58-1-10111 Nozzles

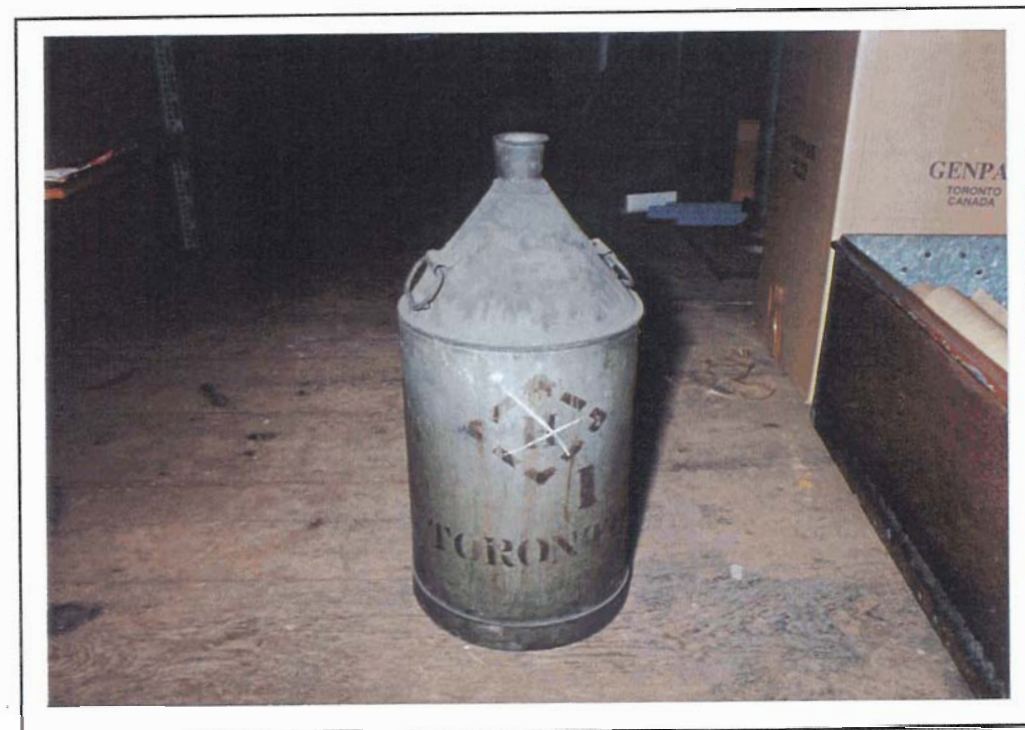

58-1-12 Gas (Acid) Can

ITEM NO.
58-1-8/9
58-1-10/11

LOCATION Building #58 Cannery **Floor:** 1 **Compass:** SE

ITEM NAME Fire Hose Nozzles C1900 **Quantity:** 4

MARKINGS None Observed

MATERIALS **Primary:** Machined and cast bronze
Secondary: Cord wrapping

DIMENSIONS **Height:** 2-3' **Width:** 2-3" **Depth:**

CONDITION Serviceable

USAGE **A. Distillery:**
B. General: Fire protection

SIGNIFICANCE

ITEM NO.
58-1-12

LOCATION Building #58 Cannery **floor:** 1 **Compass** SE

ITEM NAME Gas (Acid) Can C1910 **Quantity:** 1

MARKINGS Stencilled "H" "TORONTO"

MATERIALS **Primary:** Formed and soldered tin
Secondary: Steel handles

DIMENSIONS **Height:** 24" **Width:** 10"D **Depth:**

CONDITION Serviceable

USAGE **A. Distillery:**
B. General: Unknown

SIGNIFICANCE



58-1-13 Foundry Patterns



58-1-14 Bung Pullers

ITEM NO.
58-1-13

LOCATION	Building #58 Cannery	Floor: 1	Compass SE
ITEM NAME	Foundry Patterns C1880	Quantity:	Quant.
MARKINGS	None Observed		
MATERIALS	Primary: Painted wood Secondary:		
DIMENSIONS	Height: Var	Width: Var.	Depth:
CONDITION	Serviceable		
USAGE	A. Distillery B. General: Retained by the distillery to reproduce cast machine parts as required.		
SIGNIFICANCE	Central to maintenance function.		

ITEM NO.
58-1-14

LOCATION	Building #58 Cannery	Floor: 1	Compass: NE
ITEM NAME	Bung Pullers C1930	Quantity:	4
MARKINGS	None Observed		
MATERIALS	Primary: Bronzebody Secondary: Steel screw		
DIMENSIONS	Height:	Width: 11"L	Depth: 5"
CONDITION	Serviceable		
USAGE	A. Distillery: To remove wooden barrel bungs to permit sampling. B. General:		
SIGNIFICANCE	Central to distillery maturing operations.		



58-1-15/16 Hoop Drivers



58-1-17 Barrel Head Stencils

ITEM NO.
58-1-15/16

LOCATION	Building #58 Cannery	Floor: 1	Compass: NE
ITEM NAME	Hoop Drivers	Quantity: 2	
MARKINGS	Cast	"J. STORTZ TOOLS PHILA."	
MATERIALS	Primary: Cast and forged steel Secondary: Wood handle		
DIMENSIONS	Height: Var.	Width:	Depth:
CONDITION	Serviceable		
USAGE	A. Distillery: The all steel driver is used to tighten head hoop; the other is used to tighten body (bilge) hoops. B. General:		
SIGNIFICANCE	Central to distillery maturing operations, specifically cooperage.		

ITEM NO.
58-1-17

LOCATION	Building #58 Cannery	Floor: 1	Compass: NE
ITEM NAME	Barrel Head Stencils	Quantity: Quantity	
MARKINGS	Cut Stencil	"GOODERHAM & WORTS" "TORONTO"	
MATERIALS	Primary: Brass and press board Secondary..		
DIMENSIONS	Height:	Width: 21"D	Depth:
CONDITION	Serviceable		
USAGE	A. Distillery: Used to stencil identification on barrel heads. B. General:		
SIGNIFICANCE	Central to distillery operations, maturing.		



58-1-18 Funnels



58-1-19 Sampling Pails

ITEM NO.
58-1-18

LOCATION	Building #58 Cannery	<i>Floor:</i> 1	<i>Compass</i> NE
ITEM NAME	Funnels	<i>Quantity:</i> 7	
MARKINGS	None Observed		
MATERIALS	<i>Primary:</i> Formed and welded copper <i>Secondary:</i>		
DIMENSIONS	<i>Height:</i> Var.	<i>Width:</i>	<i>Depth:</i>
CONDITION	Poor		
USAGE	A. <i>Distillery:</i> Used to facilitate topping of barrels. B. <i>General:</i>		
SIGNIFICANCE	Central to distillery maturing operations.		

ITEM NO.
58-1-19

LOCATION	Building #58 Cannery	<i>Floor:</i> 1	<i>Compass:</i> NE
ITEM NAME	Sampling Pails	<i>Quantity..</i> 6	
MARKINGS	None Observed		
MATERIALS	<i>Primary:</i> Formed and welded copper <i>Secondary:</i> Brass and steel handles		
DIMENSIONS	<i>Height:</i> Var.	<i>Width:</i>	<i>Depth:</i>
CONDITION	Poor		
USAGE	A. <i>Distillery:</i> Used to transport samples of mash or distillate. B. <i>General:</i>		
SIGNIFICANCE	Central to distillery operations.		

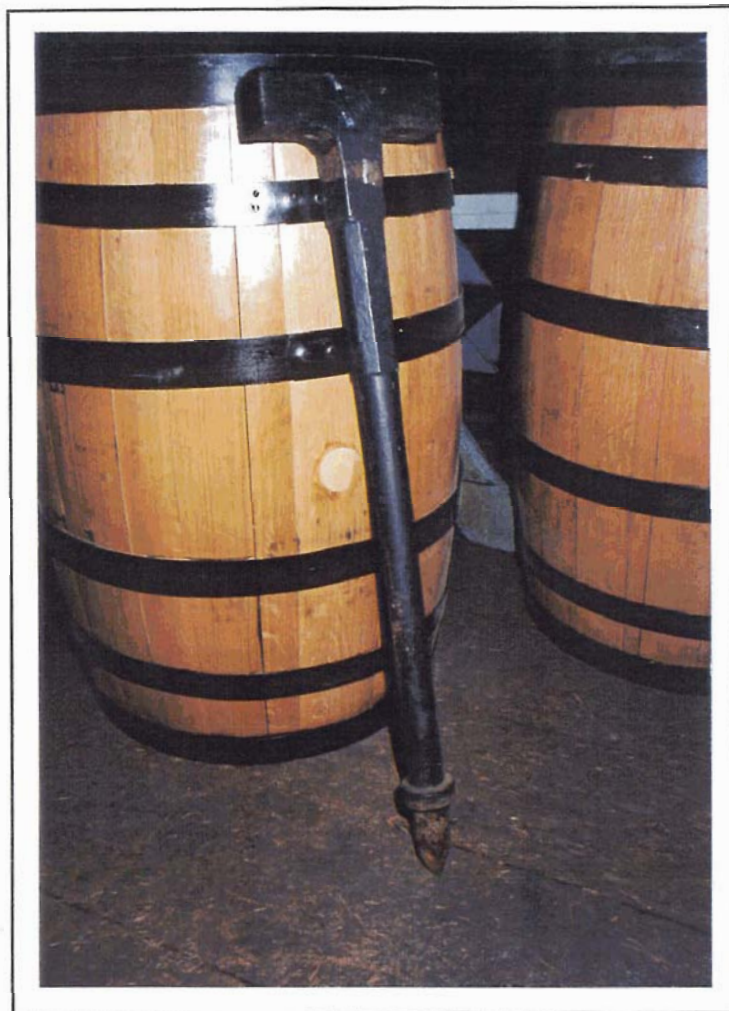

58-1-20 Coopers Rivetting Anvil



58-1-21 Tank Taps

ITEM NO.
58-1-20

LOCATION	Building #58 Cannery	<i>floor:</i> 1	<i>Compass:</i> NE
ITEM NAME	Coopers Rivetting Anvil C1880-90	<i>Quantity:</i> 1	
MARKINGS	None Observed		
MATERIALS	<i>Primary:</i> Forged steel <i>Secondary:</i>		
DIMENSIONS	<i>Height:</i> 35"	<i>Width:</i> 8"	<i>Depth:</i> 2"
CONDITION	Serviceable		
USAGE	A. <i>Distillery:</i> Used to head rivets when making hoops for barrels. B. <i>General:</i>		
SIGNIFICANCE	Central to cooperage function,		

ITEM NO.
58-1-21

LOCATION	Building #58 Cannery	<i>Floor:</i> 1	<i>Compass:</i> NE
ITEM NAME	Tank Taps C1910	<i>Quantity:</i> 2	
MARKINGS	None Observed		
MATERIALS	<i>Primary:</i> Cast bronze <i>Secondary:</i> Steel handle		
DIMENSIONS	<i>Hwght:</i> 6"	<i>Width:</i> 10"	<i>Depth:</i> 1 1/2"
CONDITION	Poor		
USAGE	A. <i>Distillery:</i> Installed in tanks to permit emptying. B. <i>General:</i>		
SIGNIFICANCE	Central to distillery operations.		



58-1-22 Barrel Thief



58-1-23 Hydrometers and Thermometers

ITEM NO.
58-1-22

LOCATION	Building #58 Cannery	floor: 1	Compass: NE
ITEM NAME	Barrel Thief	Quantity: 1	
MARKINGS	None Observed		
MATERIALS	Primary: Copper tube Secondary.. Brass check valve		
DIMENSIONS	Height: 38"	Width: 1 1/2"D	Depth:
CONDITION	Serviceable		
USAGE	A. Distillery: Used to draw samples through bung hole of barrels. B. General:		
SIGNIFICANCE	Central to distillery operations.		

ITEM NO.
58-1-23

LOCATION	Building #58 Cannery	Floor: 1	Compass NE
ITEM NAME	Hydrometers and Thermometers	Quantity: 5 + 5	
MARKINGS	Var.		
MATERIALS	Primary: Glass and plated metal Secondary:		
DIMENSIONS	Height: Var.	Width:	Depth:
CONDITION	Serviceable		
USAGE	A. Distillery: Hydrometers used to measure alcohol strength at a given measured temperature. B. General:		
SIGNIFICANCE	Related to distillery quality central operations.		



58-4-1 Tank Scale

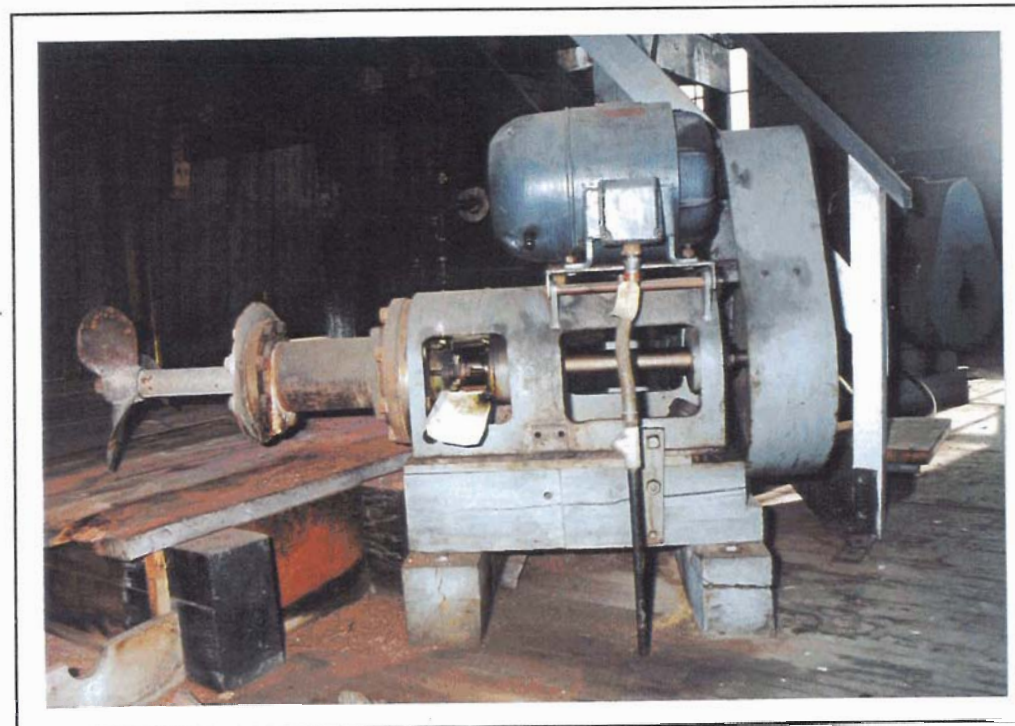

58-4-2/3 Tank Mixers

ITEM NO.
58-4-1

LOCATION	Building #58 Cannery	Floor: 4	Compass NW
ITEM NAME	Tank Scale C1898	Quantity: 1	
MARKINGS	(On plate) Beam Stencilled	"FAIRBANKS NO. 20430" "PATENT JAN. 18, 1898" "FAIRBANKS"	
MATERIALS	Primary:	Cast iron fluted columns Cast linkage and pivot towers	
	Secondary:	Steel and nickel plated steel beam	
DIMENSIONS	Height: 70"	Width: 63"	Depth: 12"
CONDITION	Out of service		
USAGE	A. Distillery:		
	B. General:	This scale was associated with the cannery operation.	
SIGNIFICANCE			

ITEM NO.
58-4-2/3

LOCATION	Building #58 Cannery	floor: 4	Compass: S
ITEM NAME	Tank Mixers	Quantity: 2	
MARKINGS	(On Plate)	"GREEY MIXCO AGITATOR" "WILLIAM J G GREEY LIMITED" "ESPLANADE, TORONTO"	
MATERIALS	Primary:	Cast and machined steel Electric motor	
	Secondary	Steel agitator	
DIMENSIONS	Height: 46"	Width: 52"	Depth: 24"
CONDITION	Out of service		
USAGE	A. Distillery:		
	B. General:	To agitate contents of storage tanks.	
SIGNIFICANCE			

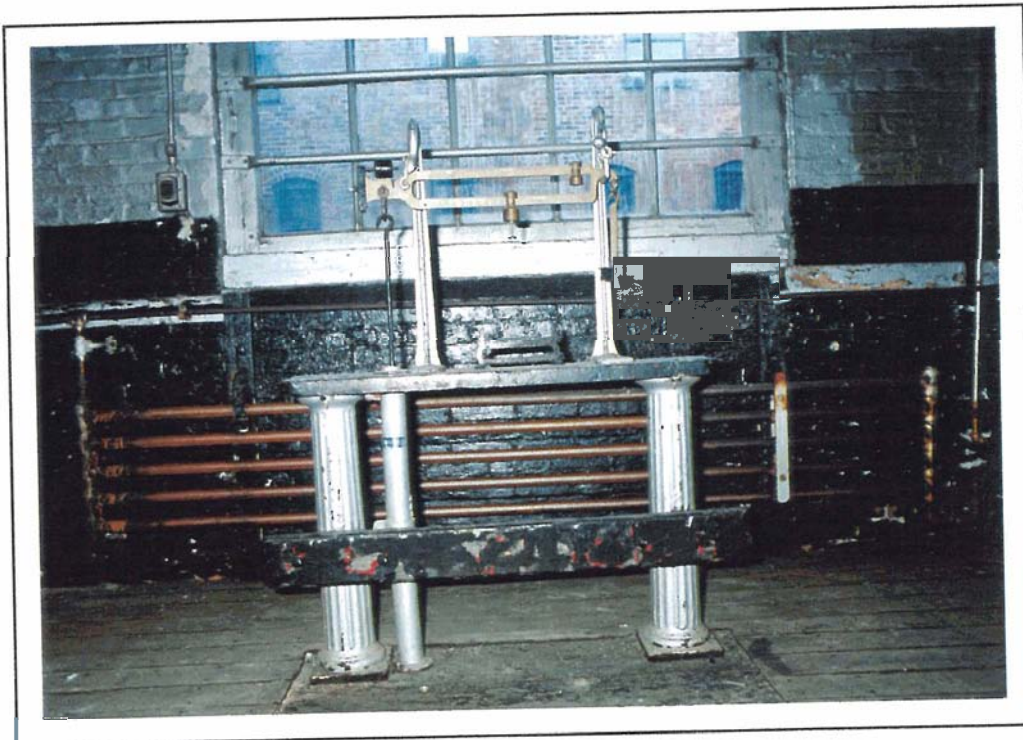

61-1-1 Floor Scale

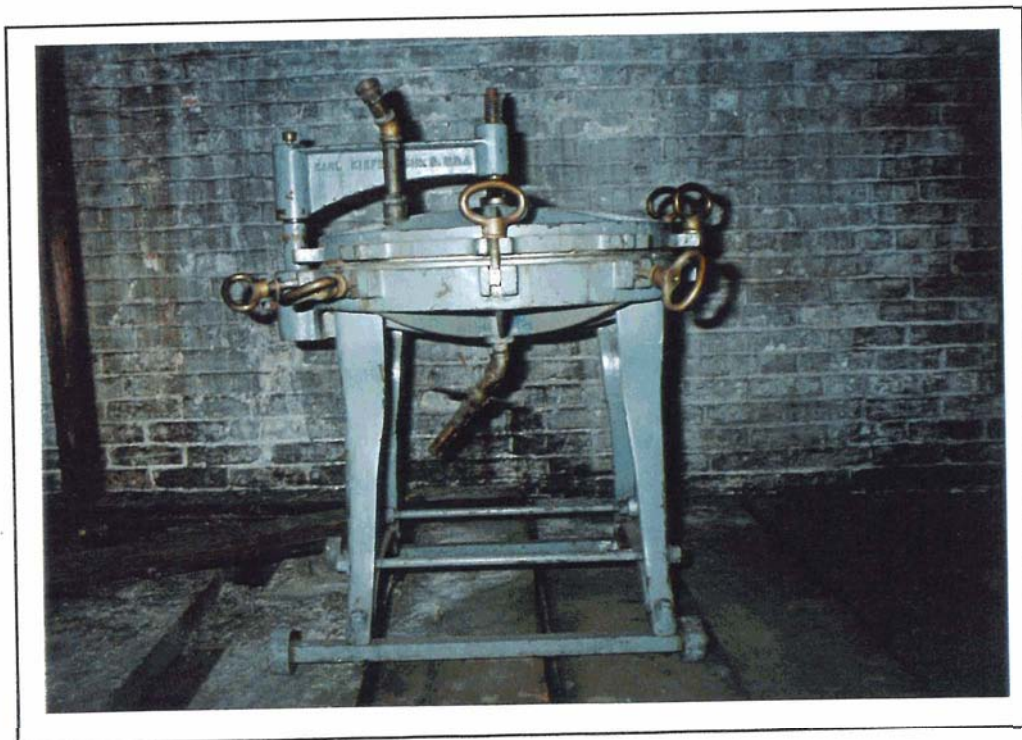

61-1-2/3 Mobile Pad Filter

ITEM NO.
61-1-1

LOCATION	Building #61 Mixing	Floor: 1	Compass: N
ITEM NAME	Floor Scale C1910-20	Quantity: 1	
MARKINGS	Cast into columns "328"		
MATERIALS	Primary: Cast iron fluted columns Steel linkages and pivot towers Secondary: Brass balance beam Steel platen		
DIMENSIONS	Height: 5'	Width: 4'	Depth: 16"
CONDITION	Serviceable		
USAGE	A. Distillery: To weigh filled barrels for excise. B. General:		
SIGNIFICANCE	Central to distillery operations. Indicative of the role of excise control.		

ITEM NO.
61-1-2
61-1-3

LOCATION	Building #61 Mixing	Floor: 1	Compass: NE
ITEM NAME	Mobile Pad Filter C1920-30	Quantity: 2	
MARKINGS	Cast into swing arm	"KARL KIEFER CIN. O. USA"	
MATERIALS	Primary.. Blue painted iron castings Secondary.. Cast bronze locking handles Brass pipe		
DIMENSIONS	Height: 3'	Width: 24"D	Depth:
CONDITION			
USAGE	A. Distillery: Used to filter spirits before or after blending. B. General:		
SIGNIFICANCE	Central to distillery operation.		

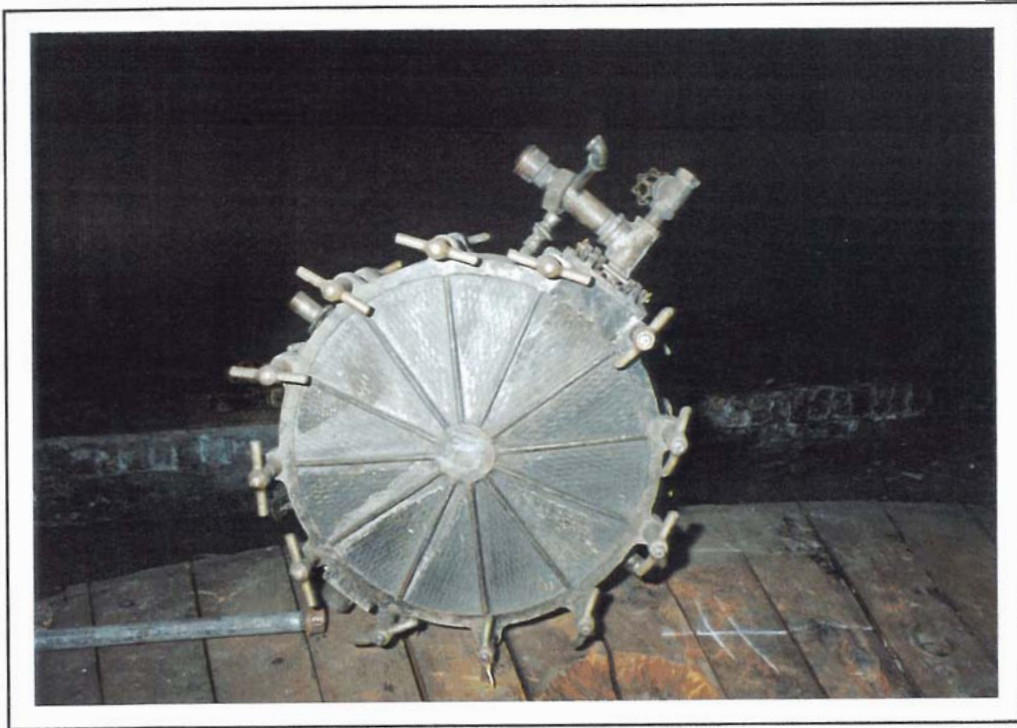

61-1-415 Pad Filter

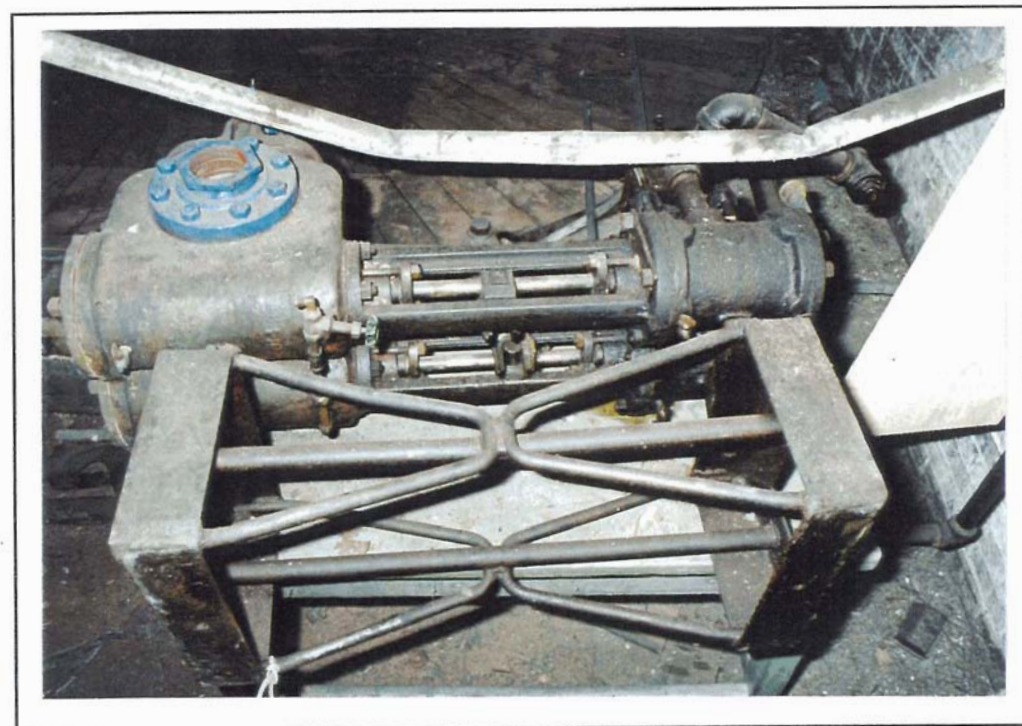

61-1-6 Duplex Pump

				ITEM NO. 61-1-4 61-1-5
LOCATION	Building #61 Mixing	Floor: 1	Compass: SW	
ITEM NAME	Pad Filter C1930	Quantity: 2		
MARKINGS	None Observed			
MATERIALS	Primary: Cast and machined plated bronze (?) Secondary: Bronze "T" handles Brass pipes			
DIMENSIONS	Height: 10"	Width: 20"D	Depth:	
CONDITION	Out of service			
USAGE	A. Distillery: Filtration of spirits before and after blending. B. General:			
SIGNIFICANCE	Central to distillery operation. Dislocated from place of installation.			

				ITEM NO. 61-1-6
LOCATION	Building #61 Mixing	Floor: 1	Compass: SW	
ITEM NAME	Duplex Pump C1920-30	Quantity: 1		
MARKINGS	"DEAN BROS. INDIANAPOLIS IND."			
MATERIALS	Primary: Steel castings Secondary: Fabricated steel base Brass pipe			
DIMENSIONS	Height: 2'	Width: 4'	Depth: 18"	
CONDITION	Out of service			
USAGE	A. Distillery= Blue paint indicates use to pump alcohol. B. General:			
SIGNIFICANCE	Central to distillery operations. Alcohol transfer.			

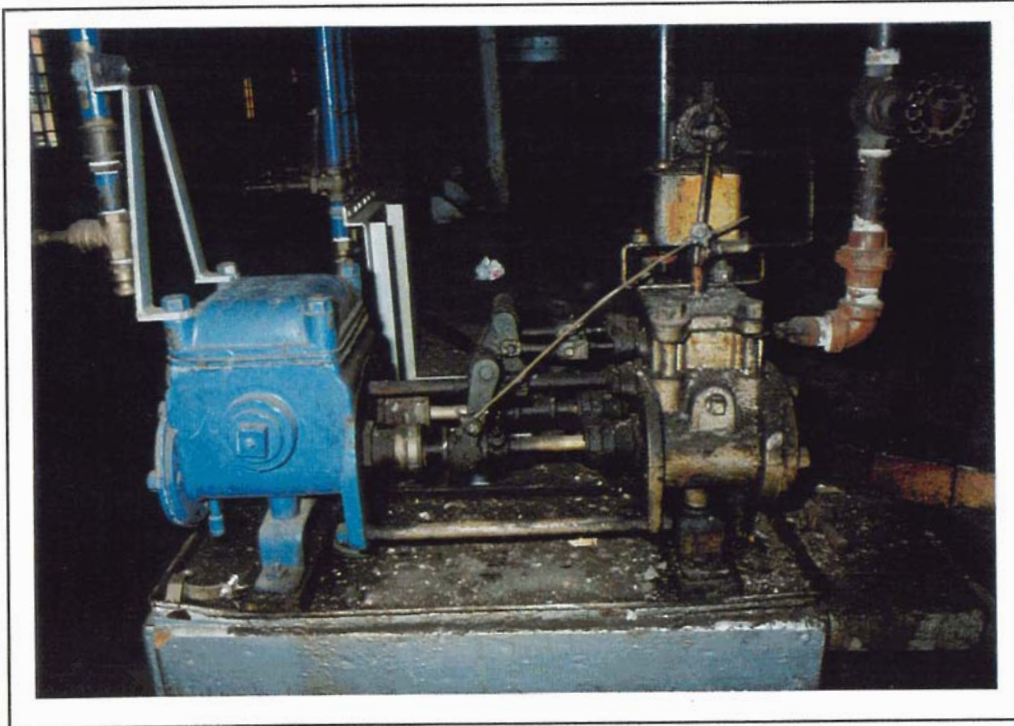

61-1-7 Duplex Pump

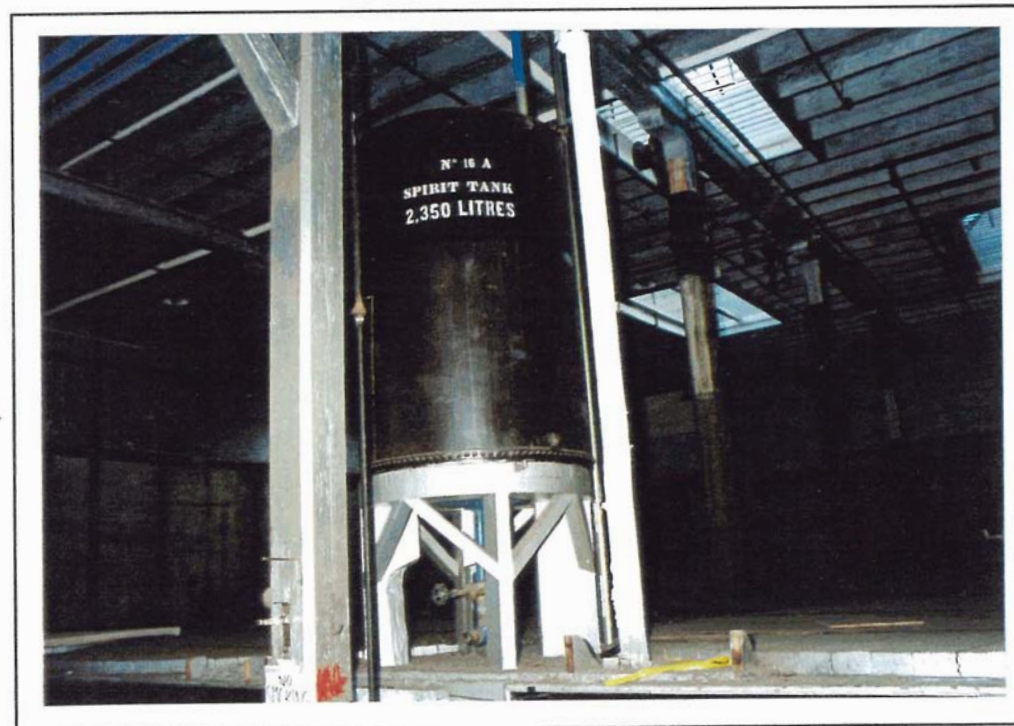

61-1-8 Spirit Tank

ITEM NO.
61-1-7

LOCATION	Building #61 Mixing	floor: 1	Compass:- NW
ITEM NAME	Duplex Pump C1920-30	Quantity: 1	
MARKINGS	In casting	"F. LEPPER & SON, TORONTO"	
MATERIALS	Primary.. Steel and machined iron castings Secondary,. Brass and steel oiler Brass valves and copper pipe Iron steam pipe		
DIMENSIONS	Height: 2'	Width: 2'6"	Depth: 16"
CONDITION	Out of service		
USAGE	A. Distillery= Blue paint indicates use to pump alcohol. B. General:		
SIGNIFICANCE	Central to distillery operations. Alcohol transfer.		

ITEM NO.
61-1-8

LOCATION	Building #61 Mixing	floor: 1	Compass: N
ITEM NAME	Spirit Tank	Quantity: 1	
MARKINGS	Stencilled	"NO. 16A" "SPIRIT TANK" "2,350 LITRES"	
MATERIALS	Primary: Formed and rivetted copper Secondary: Brass valves and copper pipe		
DIMENSIONS	Height: 6'	Width: 3'D	Depth:
CONDITION	Out of service		
USAGE	A. Distillery: Used to store small quantity of alcohol. B. General:		
SIGNIFICANCE	Part of mixing process.		

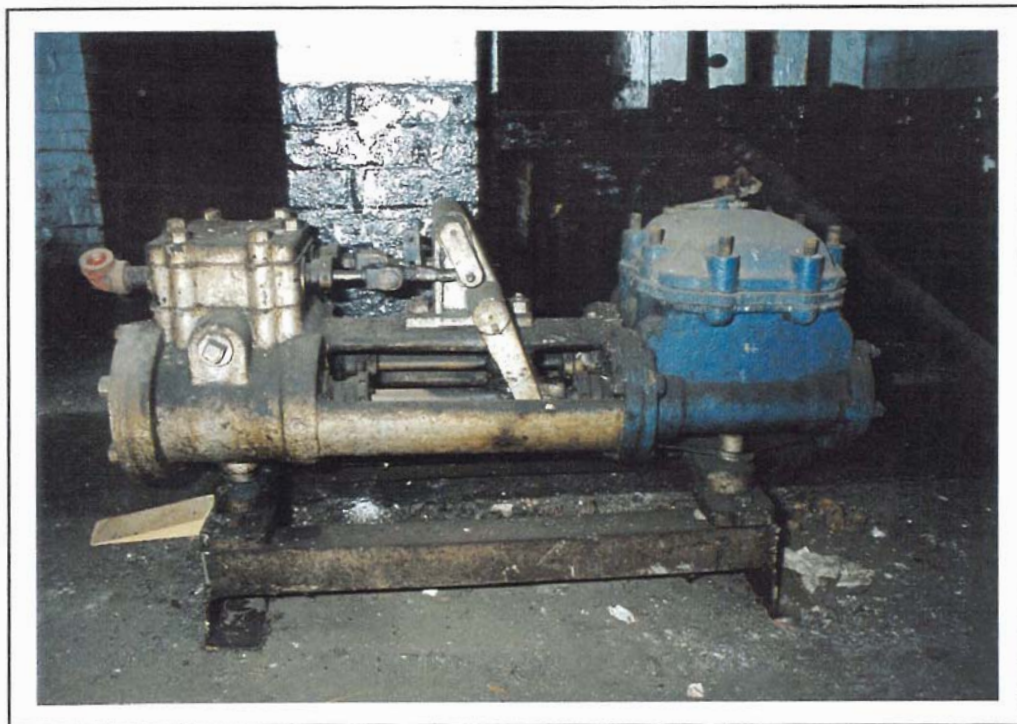

61-1-9 Duplex Pump

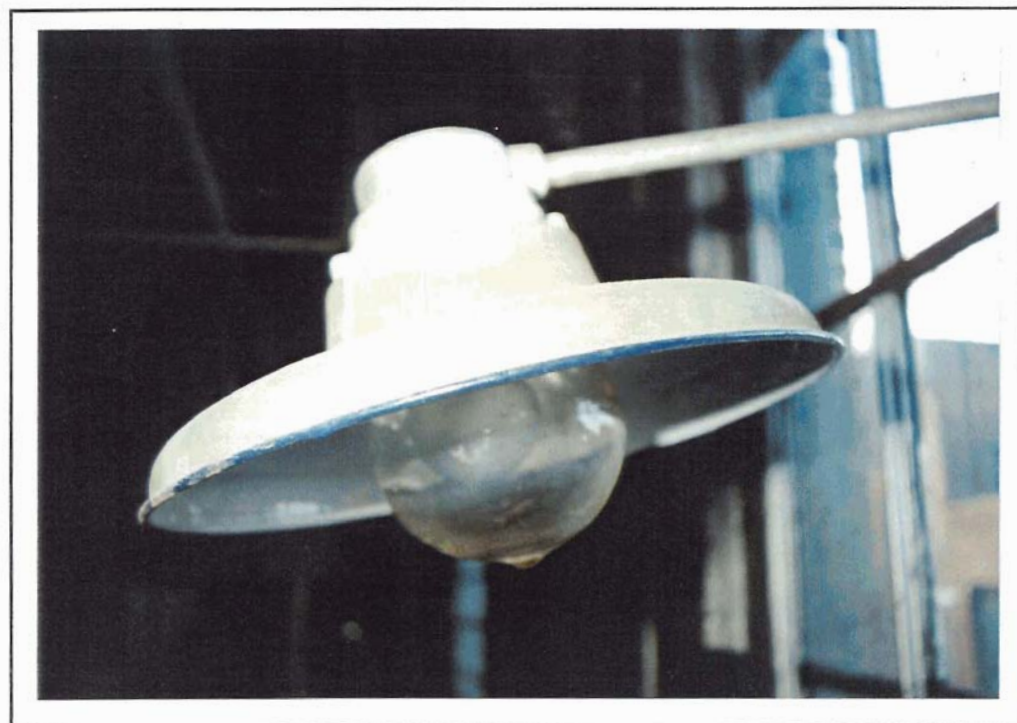

61-1-10 Explosion Proof Light Fixtures

ITEM NO.
61-1-9

LOCATION	Building #61 Mixing	Floor: Sub	Compass: N
ITEM NAME	Duplex Pump	Quantity: 1	
MARKINGS	In casting	"DEAN BROS. IND."	
MATERIALS	Primary: Steel and machined iron castings Secondary:		
DIMENSIONS	Height: 2'	Width: 3'	Depth: 14"
CONDITION	Out of service - incomplete		
USAGE	A. Distillery: Blue paint indicates use to pump alcohol. B. General:		
SIGNIFICANCE	Central to distillery operations. Alcohol transfer.		

ITEM NO.
61-1-10

LOCATION	Building #61 Mixing	Floor: 1	Compass:
ITEM NAME	Explosion Proof Light Fixtures	Quantity: 23	
MARKINGS	None observed		
MATERIALS	Primary: Enamelized steel Secondary: Glass globe		
DIMENSIONS	Height: Var.	Width:	Depth:
CONDITION	Serviceable		
USAGE	A. Distillery: Illumination of mixing room. B. General:		
SIGNIFICANCE	Presence of alcohol vapours requires the use of explosion proof fixtures.		

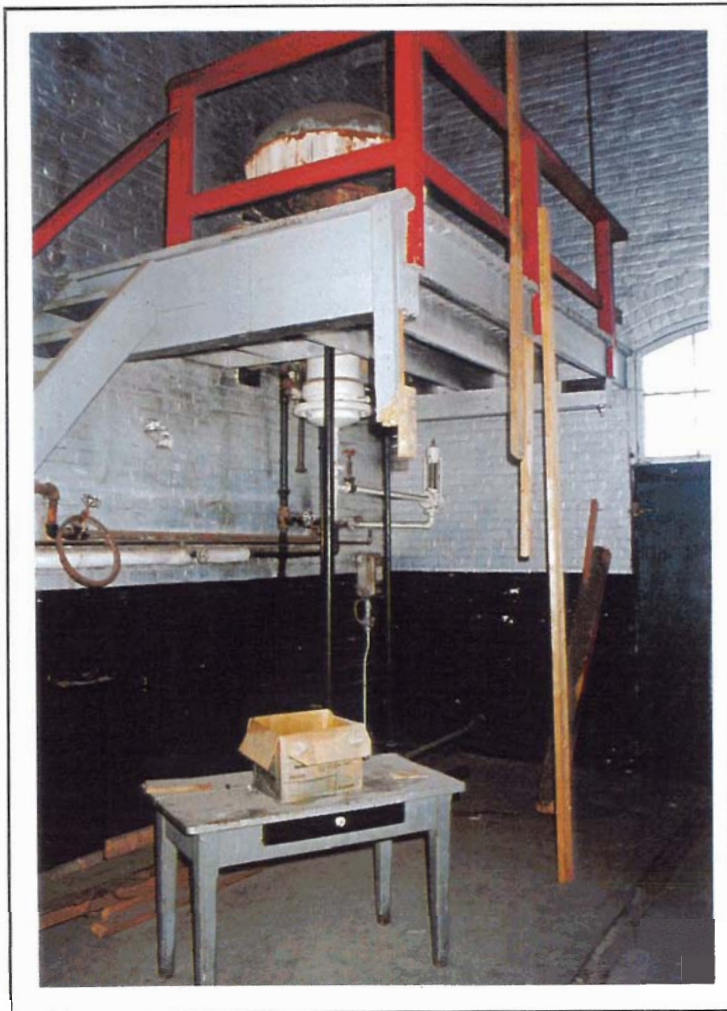

61-2-1 Water Still



61-2-2/3 Tanks

ITEM NO.
61-2-1

LOCATION	Building #61 Mixing	Floor: 2	Compass: NE
ITEM NAME	Water Still C1900-10	Quantity: 1	
MARKINGS	Stencilled	"CONDENSER NO 2"	
MATERIALS	Primary: Copper boiler Copper condenser Secondary: Iron pipe		
DIMENSIONS	Height: 6"	Width: 4' D	Depth:
CONDITION	Out of service		
USAGE	A. Distillery: Believed used to provide distilled water for blending operations. B. General:		
SIGNIFICANCE	Central to distillery operations.		

ITEM NO.
61-2-2/3

LOCATION	Building #61 Mixing	Floor: 2	Compass: SE
ITEM NAME	Tanks C1900-10	Quantity: 2	
MARKINGS	Stencilled	"NO 2" "FLAVORING TANK" "471 GALS"	"NO 3" "FLAVORING TANK" "471 GALS"
MATERIALS	Primary: Formed and rivetted copper Secondary: Glass sight tube		
DIMENSIONS	Height: 69"	Width: 52" D	Depth:
CONDITION	Out of service		
USAGE	A. Distillery: Unknown, but conjectured to hold flavoring whiskeys for blending. B. General:		
SIGNIFICANCE	Central to distillery operations.		

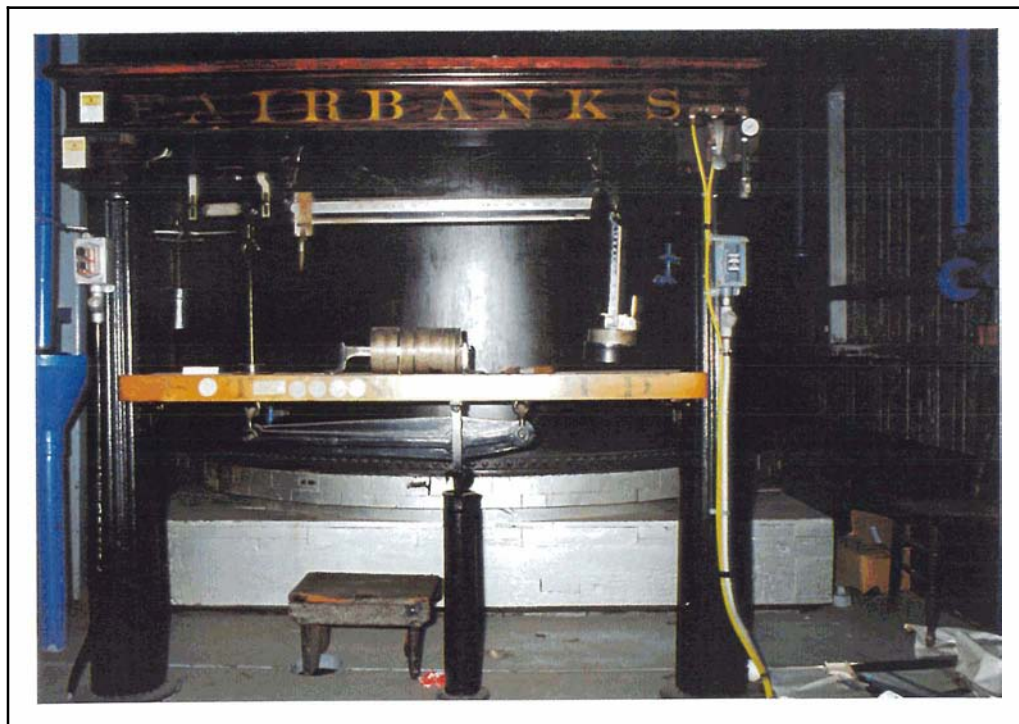

61-2-41516 Tank Scales and Tanks

ITEM NO.
61-2-4/5/6

LOCATION	Building #61 Mixing	<i>floor:</i> 2	<i>Compass:</i> SE
ITEM NAME	Tank Scales and Tanks C1898	<i>Quantity:</i> 3	
MARKINGS	Stencilled Beam	"FAIRBANKS" "STANDARD" "PATENT JAN 18, 1898"	
MATERIALS	<i>Primary:</i>	Cast iron columns Cast iron linkages and pivot towers Formed and rivetted tanks	
	<i>Secondary:</i>	Steel and nickel plated steel beams Painted, stencilled scale table and head	
DIMENSIONS	<i>Height:</i> 6"	<i>Width:</i> 6"	<i>Depth:</i> 12"
CONDITION	Serviceable, paint decoration excellent.		
USAGE	A. <i>Distillery:</i> To weigh alcohol for blending. B. <i>General:</i>		
SIGNIFICANCE	Central to distillery operations. Finest condition period distillery equipment in complex.		

NO PHOTO

62-1-1 Dip Stick



62-1-2 Wardrobe

ITEM NO.
62-1-1

LOCATION	Building #62 Mixing	Floor: 1	Compass: S
ITEM NAME	Dip Stick	Quantity: 1	
MARKINGS	Stamped numerical scales on three sides		
MATERIALS	Primary: Wood Secondary:		
DIMENSIONS	Height: 10'8"L Width: 1 1/4" Depth: 5/8"		
CONDITION	Serviceable		
USAGE	A. Distillery: To measure liquid levels in tanks. B. General:		
SIGNIFICANCE	Calculations derived from measurement provides volume measure.		

ITEM NO.
62-1-2

LOCATION	Building #62 Mixing	Floor: 1	Compass: NW
ITEM NAME	Wardrobe C1880	Quantity: 1	
MARKINGS	None Observed		
MATERIALS	Primary: Painted wood Secondary: Steel butt hinges		
DIMENSIONS	Height: 6'6" Width: 6' Depth: 20"		
CONDITION	Serviceable		
USAGE	A. Distillery: Clothes storage B. General:		
SIGNIFICANCE	Good period furniture construction.		

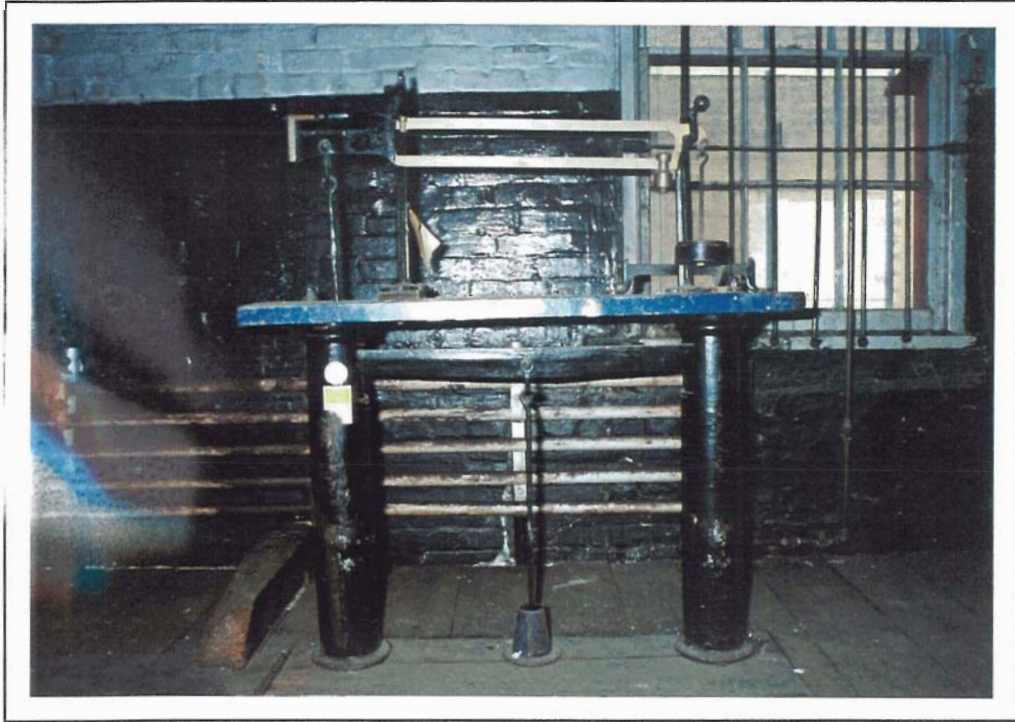

62A-1-1 Floor Scale



62A-1-2 Duplex Pump

ITEM NO.
62A-1-1

LOCATION	Building #62A Long Room	Floor: 1	Compass: SE
ITEM NAME	Floor Scale C1920-30	Quantity: 1	
MARKINGS	None Observed		
MATERIALS	Primary: Cast steel columns Cast steel linkages and pivot towers Secondary:- Brass balance beam Steel platen		
DIMENSIONS	Height: 4'	Width: 4'6"	Depth: 14"
CONDITION	Serviceable		
USAGE	A. Distillery: Used to weigh filled barrels for excise purposes. B. General:		
SIGNIFICANCE	Central to distillery operations. Long Room was transfer area for barrels going to rack warehouses.		

ITEM NO.
62A-1-2

LOCATION	Building #62A Long Room	Floor: 1	Compass: SW
ITEM NAME	Duplex Pump C1920-30	Quantity: 1	
MARKINGS	(On plate)	"WORTHINGTON" "SIZE 6X4X6" "STEAM PUMP" "SER. 38400"	
MATERIALS	Primary.. Cast and machined iron and steel castings Secondary:		
DIMENSIONS	Height: 2'	Width: 3'	Depth: 18"
CONDITION	Out of service		
USAGE	A. Distillery: Liquid pumping B. General:		
SIGNIFICANCE	Yellow paint indicates not used for alcohol. Yellow paint usually indicates mash transfer.		



62A-1-3/4 Barrel Ramps

ITEM NO.

62A-1-3

62A-1-4

LOCATION Building #62A Long Room **Floor:** 1 **Compass:** SW

ITEM NAME Barrel Ramps **Quantity:** 2

MARKINGS None Observed

MATERIALS **Primary:** Wood Rails

Secondary: Cast and forged iron fittings

DIMENSIONS **Height:** 4" **Width:** 20" **Depth:** 4 1/2'L & 10 1/2'L

CONDITION Serviceable

USAGE A. **Distillery:** Used to roll barrels into racking

B. General:

SIGNIFICANCE Part of process - maturing.

GROUP D: Stone Distillery Building Floor Plan

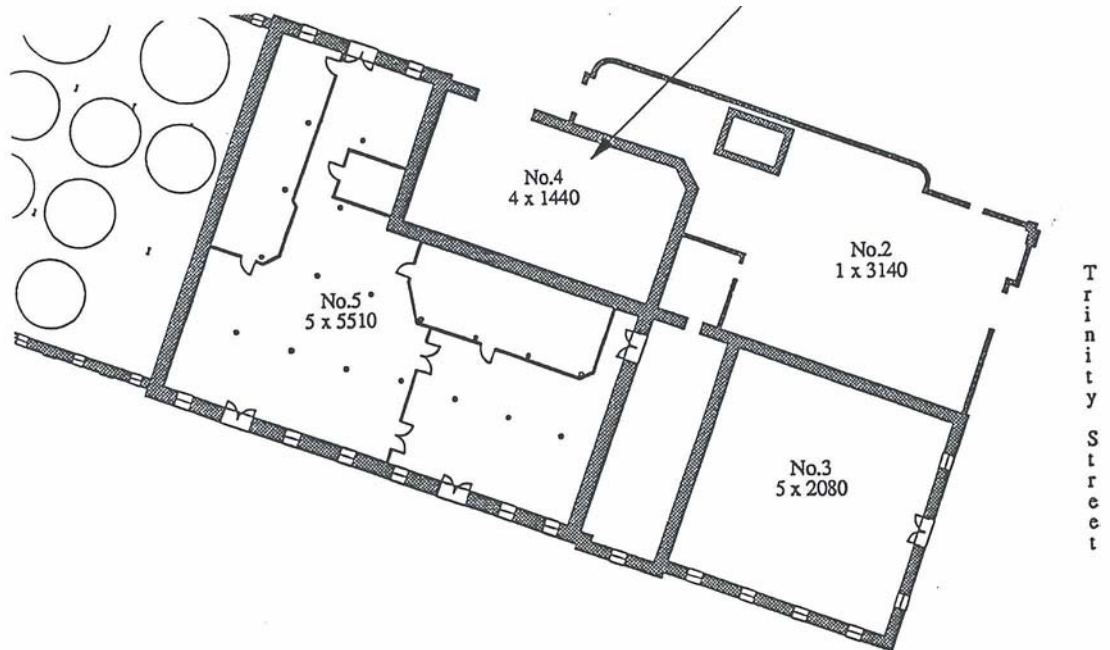

EQUIPMENT SUMMARY

BUILDING #2

Floor 1

- 2-1-1 Hand Pump
- 2-1-2 Sheet Metal Roller
- 2-1-3 Hand Cart
- 2-1-4 Hand Cart
- 2-1-5 Sheet Metal Break
- 2-1-6 Machinist Vise
- 2-1-7 Boiler/Stoker
- 2-1-8 Flue Shovels
- 2-1-9 Flue Shovels
- 2-1-10 Flue Shovels
- 2-1-11 Platform Scale
- 2-1-12 Gauge

BUILDING #2A

Floor 1

- 2A-1-1 Air Compressor
- 2A-1-2 Air Compressor

BUILDING #3

Floor 1

- 3-1-1 Railway Car Puller
- 3-1-2 Plough Windlass
- 3-1-3 Line Shafting
- 3-1-4 Railway Car Scale
- 3-1-5 Grain Ploughs

Floor 2

- 3-2-6 Roller Mill
- 3-2-7 Roller Mill
- 3-2-8 Grain Chutes

Floor 3

No Equipment Observed

Floor 4

No Equipment Observed

Floor 5

- 3-5-9 Cyclone Blower

BUILDING #4

Floor 1

- 4-1-1 Gauge

Floor 2

No Equipment Observed

Floor 3

- 4-3-2 Mash Drying Rack
- 4-3-3 Hopper

Floor 4

- 4-4-4 Mash Hopper
- 4-4-5 Service Crane

BUILDING #5A

Floor 1

- 5A-1-1 Duplex Pump
- 5A-1-2 Motor & Gear Case
- 5A-1-3 Mash Cooker
- 5A-1-4 Mash Cooker

Floor 2

- 5A-2-5 Auger Feeder
- 5A-2-6 Mash Cooker

Floor 3

- 5A-3-7 Wheat Scale

Floor 4

- 5A-4-8 Condenser
- 5A-4-9 Condenser

Floor 5

Equipment Pass Through

BUILDING #5

Floor 1

- 5-1-1 Duplex Pump
- 5-1-2 Scale & Scale Tank
- 5-1-3 Scale & Scale Tank
- 5-1-4 Scale & Scale Tank
- 5-1-5 Tank Scale
- 5-1-6 Floor Scale
- 5-1-7 Distillation Columns
- 5-1-8 Distillation Columns

Floor 2

- 5-2-9 Anhydrous Unit
- 5-2-10 Control Panel
- 5-2-11 Tail Boxes
- 5-2-12 Control Panel
- 5-2-13/14 Tail Boxes
- 5-2-15/15A Distillation Unit
- 5-2-16 Control Panel
- 5-2-17 Distillation Unit
- 5-2-18 Slop Tester
- 5-2-19 Tail Boxes
- 5-2-20 Distillation Columns

Floor 3

- 5-3-21 Distillation Columns
- 5-3-22 Distillation Columns

Floor 4

- 5-4-23 Distillation Units
- 5-4-24 Distillation Columns
- 5-4-25 Column Sections
- 5-4-26 Condensers

Floor 5

- 5-5-27 Condenser Tops
- 5-5-28 Condensers
- 5-5-29 Hand Winch



2-1-1 Hand Pump



2-1-2 9' Sheet Metal Roller

				ITEM NO. 2-1-1
LOCATION	Building #2 Stone Distillery	Floor: 1	Compass: NE	
ITEM NAME	Hand Pump C1900-1920	Quantity: 1		
MARKINGS	None Observed			
MATERIALS	Primary.. Cast iron and machined steel			
	Secondary: Iron pipe			
DIMENSIONS	Height: 12"	Width: 24"	Depth: 3"	
CONDITION	Out of service			
USAGE	A. Distillery: Unknown			
	B. General:			
SIGNIFICANCE				

				ITEM NO. 2-1-2
LOCATION	Building #2 Stone Distillery	Floor: 1	Compass: NE	
ITEM NAME	9' Sheet Metal Roller C1900	Quantity: 1		
MARKINGS	None Observed			
MATERIALS	Primary: Cast iron frame and gearing Machined steel rollers			
	Secondary..			
DIMENSIONS	Height: 3'8"	Width: 28"	Depth: 10'8"L	
CONDITION	Serviceable			
USAGE	A. Distillery: Believed to be from copper smithing shop. Used to roll sheet goods into arcs and tubes for tank construction.			
	B. General:			
SIGNIFICANCE	Indicates self-sufficiency of distillery operations to produce special purpose equipment.			



2-1-3 Hand Cart



2-1-4 Hand Cart

ITEM NO.
2-1-3

LOCATION	Building #2 Stone Distillery	Floor: 1	Compass: NE
ITEM NAME	Hand Cart C1890	Quantity: 1	
MARKINGS	None Observed		
MATERIALS	Primary: Woodframe Secondary: Cart spoke wheels Forged iron fittings		
DIMENSIONS	Height: 4'6"	Width: 20"	Depth: 8"
CONDITION	Serviceable		
USAGE	A. Distillery: Hand transportation of barrel goods. B. General:		
SIGNIFICANCE	Indicates early materials handling technology.		

ITEM NO.
2-1-4

LOCATION	Building #2 Stone Distillery	Floor: 1	Compass: NE
ITEM NAME	Hand Cart C1930-40	Quantity: 1	
MARKINGS	Stencilled on frame "CANADIAN FAIRBANKS - MORSE" "COMPANY LIMITED"		
MATERIALS	Primary: Woodframe Secondary.. Cast wheels and bearing blocks Forged steel fittings		
DIMENSIONS	Height: 4'6"	Width: 2'	Depth: 12"
CONDITION	Serviceable		
USAGE	A. Distillery: Hand transportation of barrel goods. B. General:		
SIGNIFICANCE	Indicates early materials handling technology.		



2-1-5 Sheet Metal Break



2-1-6 Machinist Vise

ITEM NO.
2-1-5

LOCATION	Building #2 Stone Distillery	Floor: 1	Compass: S
ITEM NAME	Sheet Metal Break	Quantity: 1	
MARKINGS	In casting "THE J U ROBINSON" "M.F.G. CO." "CINCINATTI O. USA"		
MATERIALS	Primary: Cast iron frame and gearing Secondary..		
DIMENSIONS	Height: 5'	Width: 11'	Depth: 5'
CONDITION	Serviceable		
USAGE	A. Distillery: B. General: Believed to be formerly located at coppersmithing shop. Used to bend (break) sheet goods into angles.		
SIGNIFICANCE	Indicates plant manufacture of specialized equipment.		

ITEM NO.
2-1-6

LOCATION	Building #2 Stone Distillery	Floor: 1	Compass: SE
ITEM NAME	Machinist Vise C1914	Quantity: 1	
MARKINGS	In castings "NO 106" "REED MFG CO" "ERIE PA USA" "PAT DEC 24 1912" "AUG 11 1914"		
MATERIALS	Primary: Cast and machined steel Secondary:		
DIMENSIONS	Height: 10"	Width: 18"	Depth: 6"
CONDITION	Serviceable		
USAGE	A. Distillery: B. General.. Securing metal for cutting, etc.		
SIGNIFICANCE	Indicates maintenance function.		

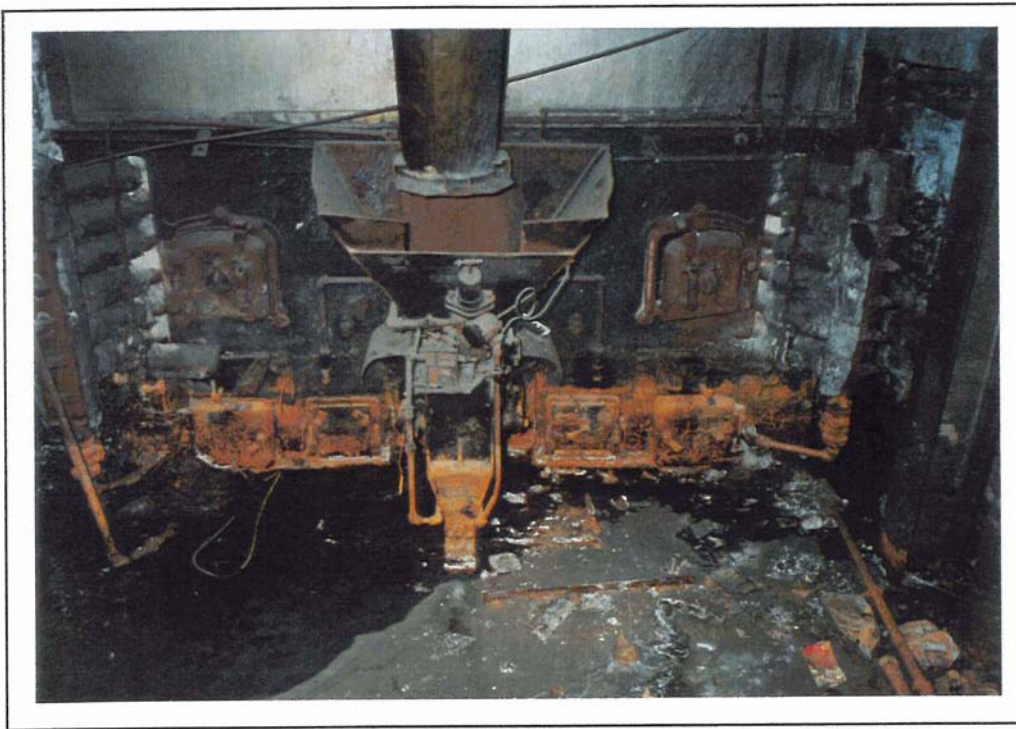

2-1-7 Boiler & Automatic Stoker

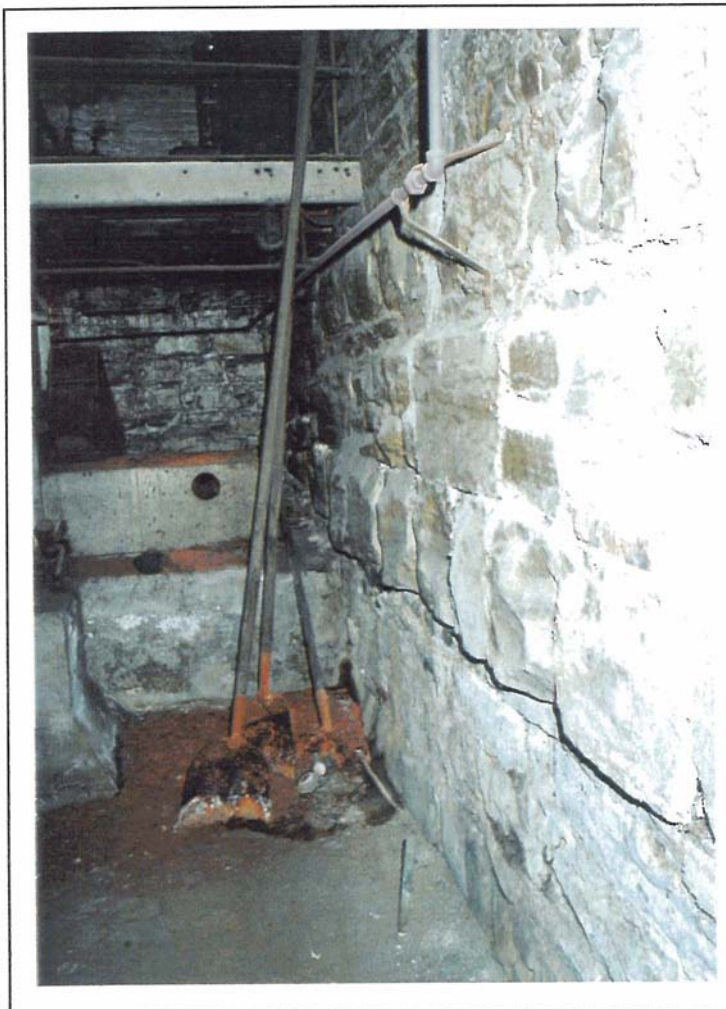

2-1-8/9/10 Flue Shovels

ITEM NO.
2-1-7

LOCATION	Building #2 Stone Distillery	Floor: 1	Compass: SW
ITEM NAME	Boiler and Automatic Stoker Quantity: 1 C1900		
MARKINGS	(On plate) In casting	"TAYLOR" "COMBUSTION ENGINEERING" "CORPORATION LIMITED MONTREAL" "TYPE E STOKER"	
MATERIALS	Primary: Cast iron and machined steel Secondary:		
DIMENSIONS	Height: Var.	Width:	Depth:
CONDITION	Out of service		
USAGE	A. Distillery: To provide steam for motive power, heat and process. B. General:		
SIGNIFICANCE	Steam use was integral to the distillery process; power for engines, pumps, and steam to operate the distillation columns.		

ITEM NO.
2-1-819110

LOCATION	Building #2 Stone Distillery	Floor: 1	Compass: SE
ITEM NAME	Flue Shovels Quantity: 3		
MARKINGS	None Observed		
MATERIALS	Primary: Formed steel blades Wood handles Secondary:		
DIMENSIONS	Height: 16'L	Width: 12"	Depth:
CONDITION	Decrepit		
USAGE	A. Distillery: To clear ash from boilers. B. General:		
SIGNIFICANCE	Maintenance of boiler function.		

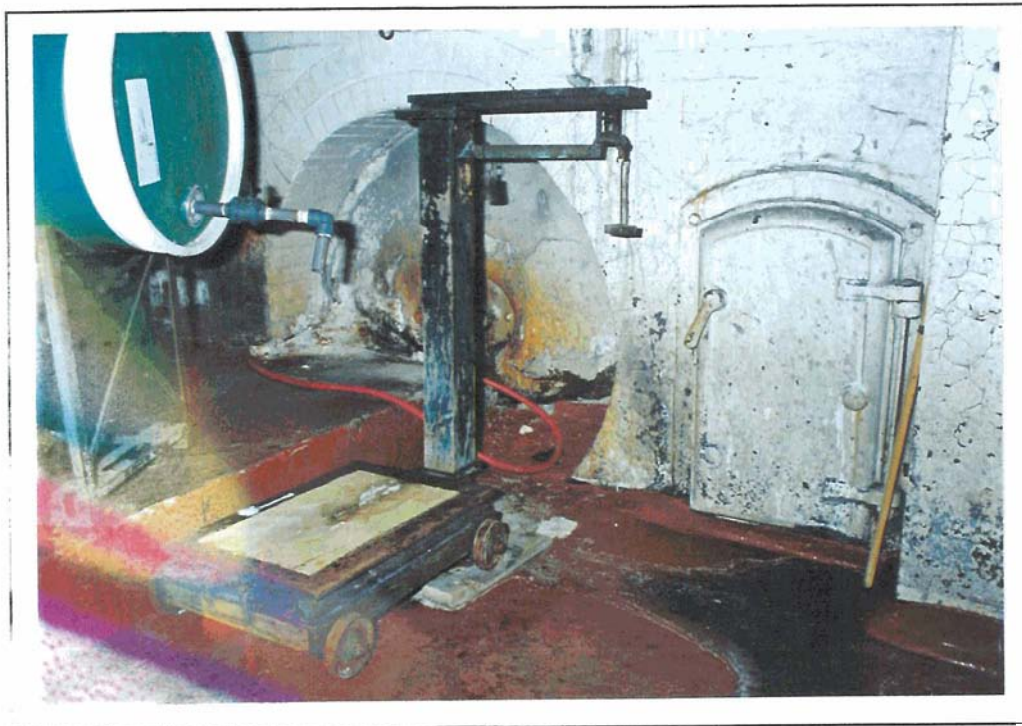

2-1-11 Platform Scale

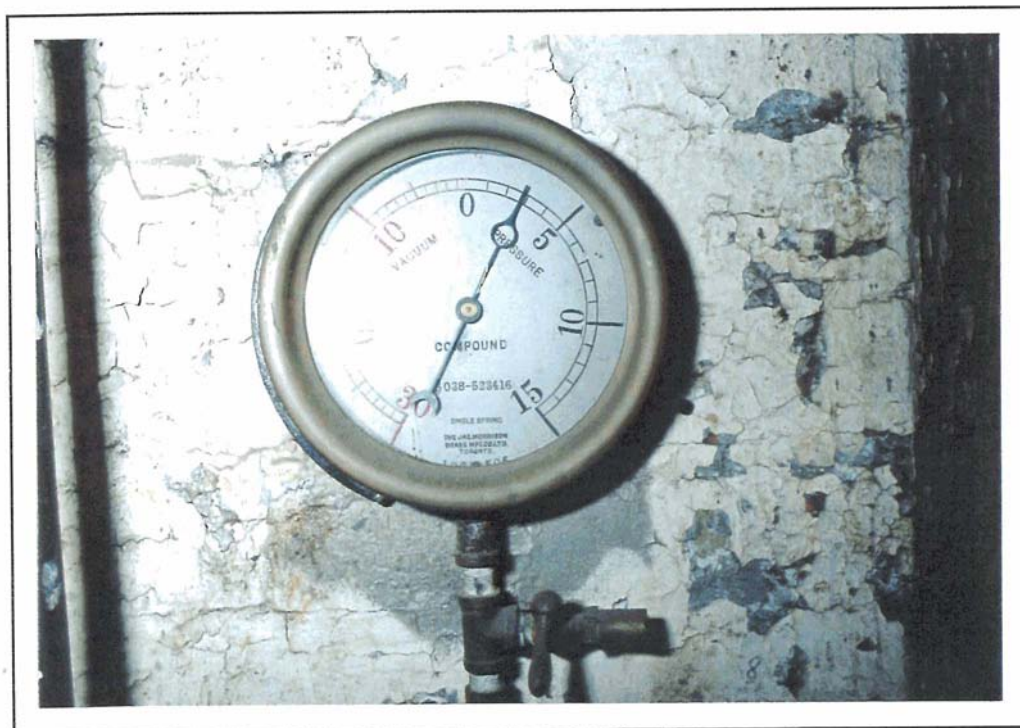

2-1-12 Pressure/Vacuum Gauge

ITEM NO.
2-1-11

LOCATION	Building #2 Stone Distillery	Floor: 1	Compass: S
ITEM NAME	Platform Scale	Quantity: 1	
MARKINGS	Cast on platform "FAIRBANKS PATENT" "NO. 101" Cast on beam "FAIRBANKS"		
MATERIALS	Primary: Wood frame and post Secondary: Cast wheels Brass beam		
DIMENSIONS	Height: 3'6"	Width: 2'	Depth: 2'6"
CONDITION	Out of service		
USAGE	A. Distillery: B. General: Location in boiler house probably indicated use to weigh chemicals for water conditioning.		
SIGNIFICANCE	Maintenance function at distillery.		

ITEM NO.
2-1-12

LOCATION	Building #2 Stone Distillery	Floor: 1	Compass: W
ITEM NAME	Pressure/Vacuum Gauge	Quantity: 1	
MARKINGS	Engraved numerical scale "0-30", "0-15" "THE JAS. MORRISON" "SINGLE SPRING" "BRASS MFG. CO. LTD." "SER #189506" "TORONTO"		
MATERIALS	Primary: Brass bezel Glass face Secondary: Iron Brass valve		
DIMENSIONS	Height:	Width: 7" D	Depth: 2"
CONDITION	Serviceable		
USAGE	A. Distillery B. General: Monitoring of boiler related function.		
SIGNIFICANCE	Maintenance function of boiler operations.		

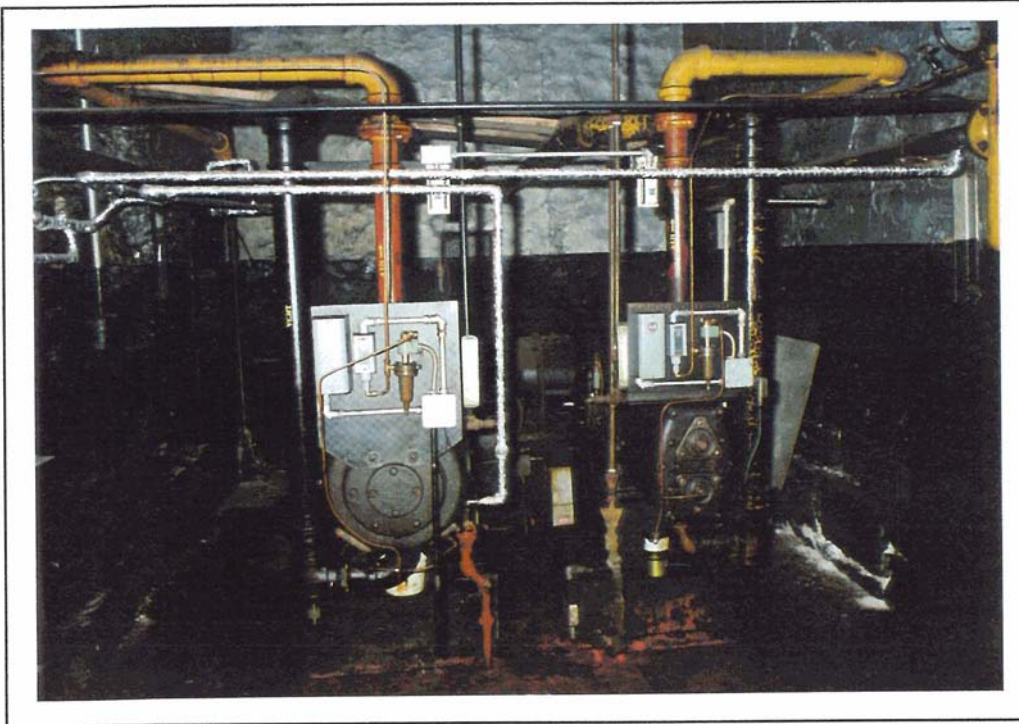

2A-1-1/2 Air Compressor

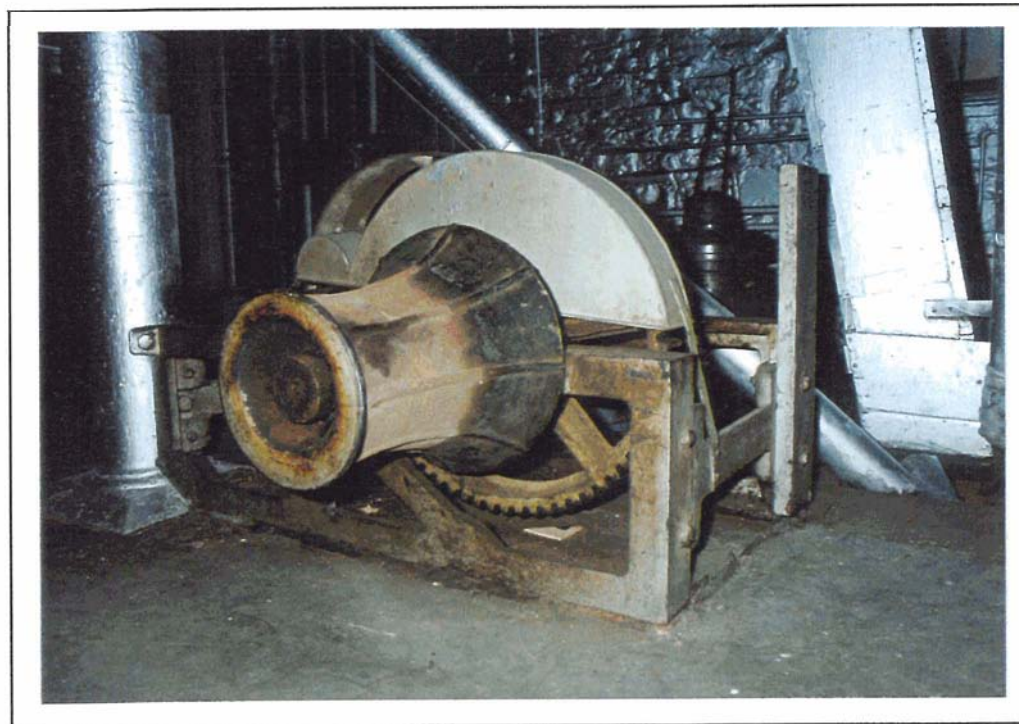

3-1-1 Rail Car Puller

		ITEM NO. 2A-1-1/2	
LOCATION	Building #2A Stone Distillery Floor: 1 Compass: S		
ITEM NAME	Air Compressor C1940 Quantity: 1		
MARKINGS	(On plate) "INGERSOLL - RAND CO. LIMITED" "SHERBROOKE QUE." "SIZE 7X7" "ES1" "100lbs"		
MATERIALS	Primary: Cast and machined steel Secondary:		
DIMENSIONS	Height: 5' Width: 7'L Depth: 24"		
CONDITION	In service		
USAGE	A. Distillery: Pump operation B. General:		
SIGNIFICANCE			

		ITEM NO. 3-1-1	
LOCATION	Building #3 Stone Distillery Floor: 1 Compass: SE		
ITEM NAME	Rail Car Puller C1890 Quantity: 1		
MARKINGS	Non Observed CF. Ref. "NORDYKE EQUIPMENT CATALOGUE"		
MATERIALS	Primary: Cast iron capstan and gear train Secondary: Steel safety covers		
DIMENSIONS	Height: 3' Width: 5'L Depth: 4'		
CONDITION	Serviceable		
USAGE	A. Distillery.. Used in the granary to move rail cars on the exterior rail siding to facilitate the unloading of grain. B. General:		
SIGNIFICANCE	Essential to the granary function of distillery operations. A unique survival of early technology.		

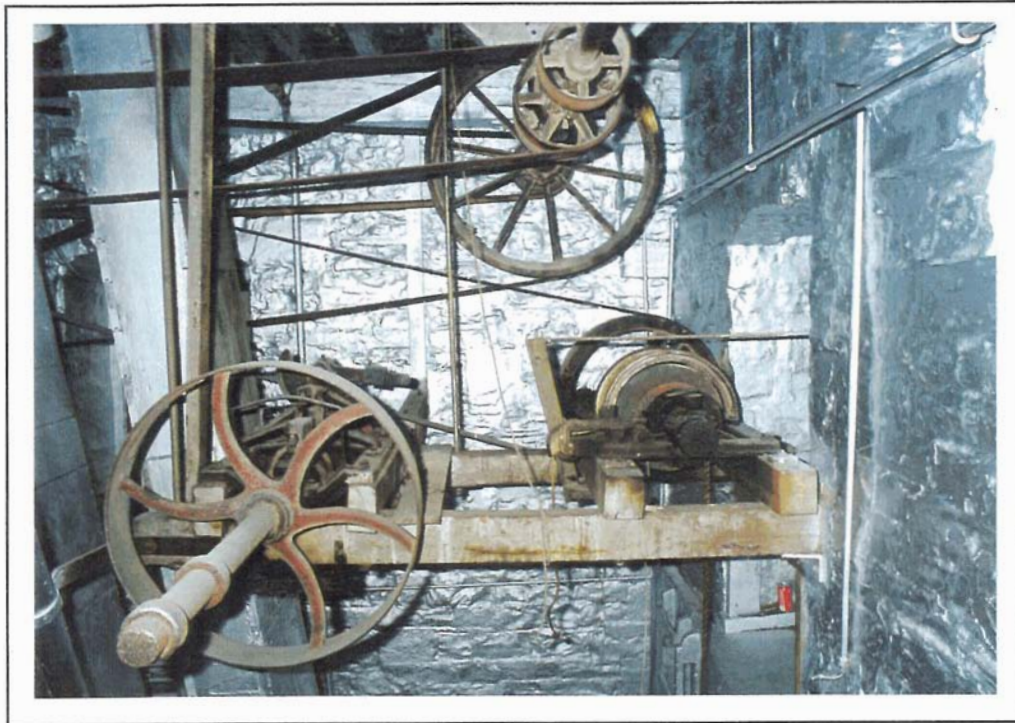

3-1-2 Grain Plow Winch and Turning Block



3-1-2 Grain Plow Winch and Turning Block (Detail)

ITEM NO.
3-1-2

LOCATION	Building #3 Stone Distillery	Floor: 1	Compass: SE
ITEM NAME	Grain Plough Winch and Turning Block C1890 Quantity: 1		
MARKINGS	None Observed Cf. Ref. "NORDYKE CATALOGUE"		
MATERIALS	Primary: Cast iron pulleys Cast and machined rod and steel windlass Secondary		
DIMENSIONS	Height: 5'	Width: 7'L	Depth: 6'
CONDITION	Serviceable		
USAGE	A. Distillery: Used in the granary to provide pulling power for grain plows used in unloading grain from rail cars parked on exterior rail siding. B. General:		
SIGNIFICANCE	Essential to the granary function of distillery operations. A unique survival of an early technology.		

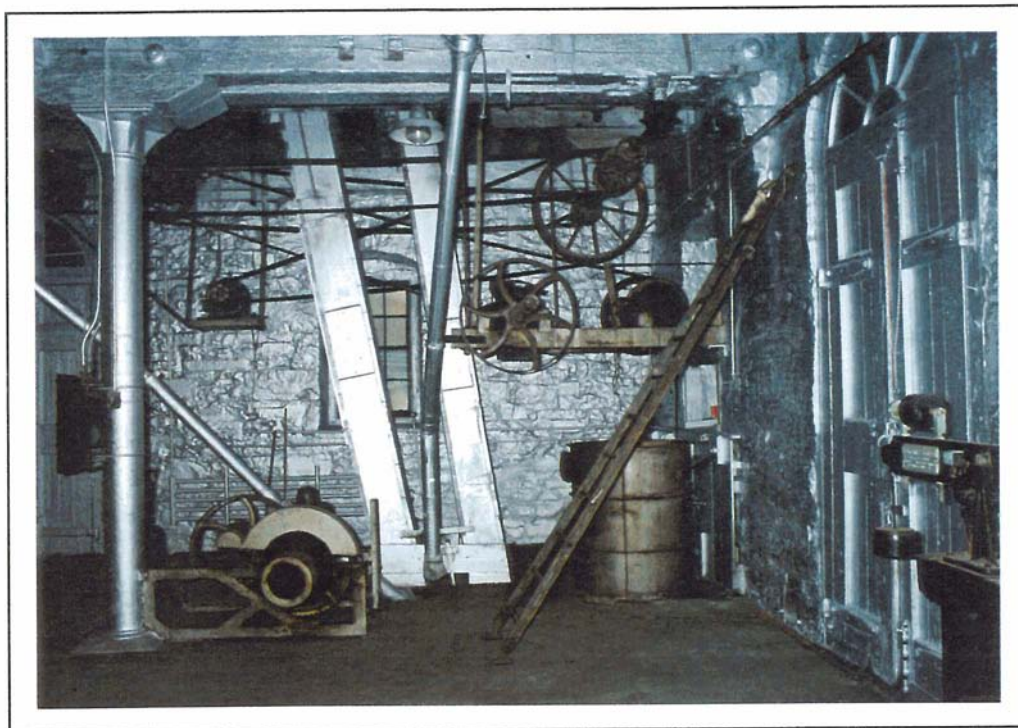

3-1-3 Pulleys and Line Shafting

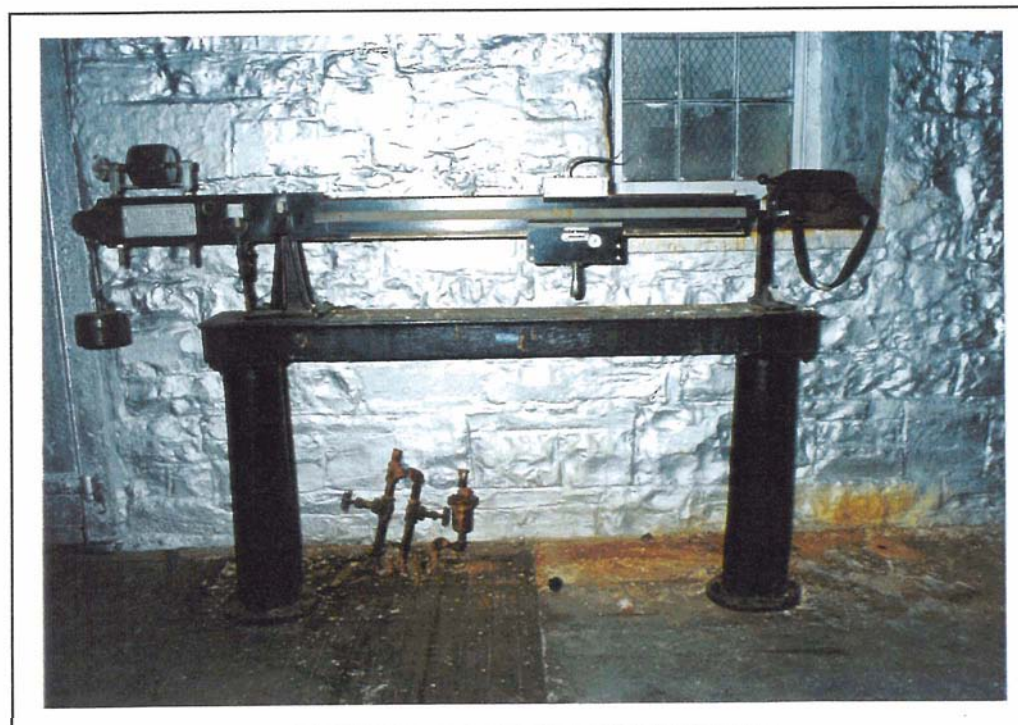

3-1-4 Rail Car Scale

ITEM NO.
3-1-3

LOCATION	Building #3 Stone Distillery	Floor: 1	Compass: SE
ITEM NAME	Pulleys and Line Shafting Quantity: Unit C1890		
MARKINGS	None Observed		
MATERIALS	Primary: Cast iron pulleys and pillow blocks and hangers Secondary: Leather belting		
DIMENSIONS	Height: 5'	Width: 7'	Depth: 15'
CONDITION	Serviceable		
USAGE	A. Distillery: Line shafting and pulleys used to power car puller and grain plow puller, taking power from electrical motor. B. General:		
SIGNIFICANCE	Essential to granary function of distillery operation. Survival of early power transmission technology.		

ITEM NO.
3-1-4

LOCATION	Building #3 Stone Distillery	Floor: 1	Compass: S
ITEM NAME	Rail Car Scale C1930-40 Quantity: 1		
MARKINGS	(On plate) "FAIRBANKS SCALES" "TYPE T TRACK SCALES" "SHOP N . F100689 SEC. CAPY. 75 TONS" "BEAM MULT. AT BUTT 600"		
MATERIALS	Primary: Cast iron columns Painted steel Secondary.. Nickel plated steel beam Cast iron weights		
DIMENSIONS	Height: 5'	Width: 7'	Depth: 24"
CONDITION	Serviceable, but incomplete as track scale platform has been removed.		
USAGE	A. Distillery: Used to weight rail cars to establish delivery weight. B. General:		
SIGNIFICANCE	Central to granary operations.		



3-1-5 Hand Grain Ploughs

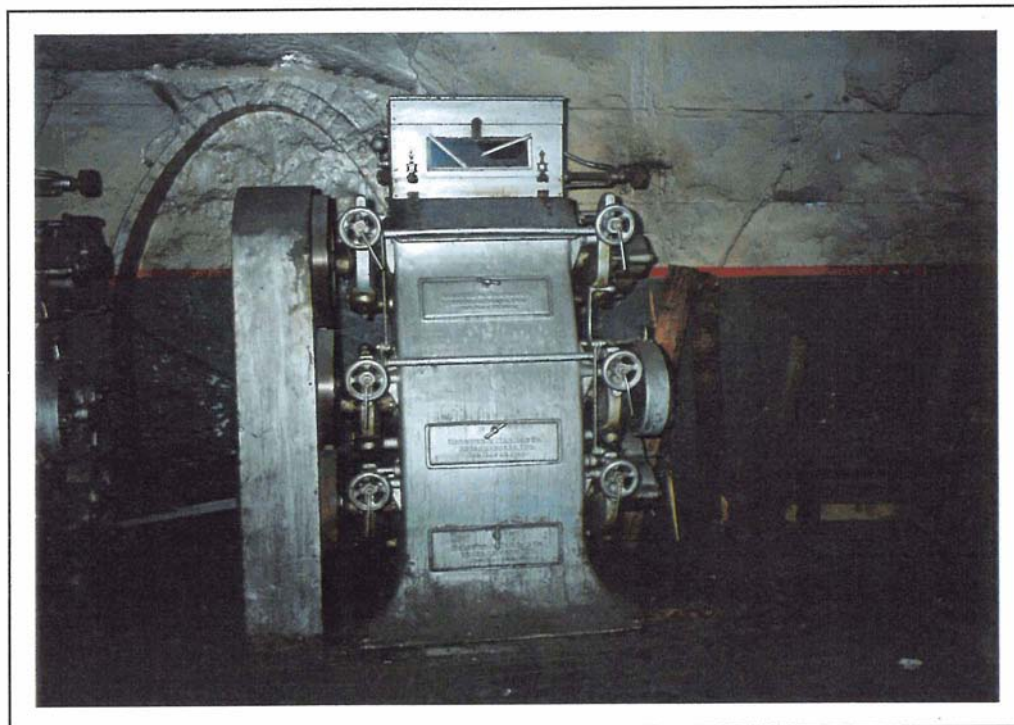

3-2-6/7 Three High Roller Mill

ITEM NO.
3-1-5

LOCATION Building #3 Stone Distillery **Floor:** 1 **Compass:** NW

ITEM NAME Hand Grain Ploughs C1890 **Quantity:** 9

MARKINGS None Observed Cf. Ref. "NORDYKE CATALOGUE"

MATERIALS **Primary:** Wood frame and body and handles
Secondary: Forged metal skids

DIMENSIONS **Height:** 8" **Width:** 36"L **Depth:** 24"

CONDITION Serviceable, but incomplete as metal yokes are missing to permit pulling.

USAGE A. **Distillery:** Used in granary operations in conjunction with "plow puller" to unload grain from rail cars.
B. **General:**

SIGNIFICANCE Central to granary function of distillery.

ITEM NO.
3-2-6/7

LOCATION Building #3 Stone Distillery **Hoor:** 2 **Compass:** SW

ITEM NAME Three High Roller Mill **Quantity:** 2
C1883

MARKINGS Cast in Doors "NORDYKE & MARMON"
"INDIANAPOLIS, IND"
"PAT. MAY 15, 1883"
Cf. Ref. "NORDYKE CATALOGUE"

MATERIALS **Primary:** Cast iron body
Secondary: Cast steel pulleys

DIMENSIONS **Height:** 6'5" **Width:** 5'1" **Depth:** 48"

CONDITION Out of service, but good condition.

USAGE A. **Distillery:** Used in granary to grind grain to meal previous to mashing.
B. **General:**

SIGNIFICANCE Central to granary function of distillery operations. Unique survival of technology post-dating stone grinding and pre-dating hammer mills.



3-2-8 Grain Feed Chutes



3-5-9 Cyclone Blower

ITEM NO.
3-2-8

LOCATION	Building #3 Stone Distillery	Floor: 2	Compass:
ITEM NAME	Grain Feed Chutes	Quantity: Several	
MARKINGS	None Observed		
MATERIALS	Primary:- Formed and soldered sheet metal Secondary:		
DIMENSIONS	Height: Var.	Width:	Depth:
CONDITION	Serviceable		
USAGE	A. Distillery= To supply unmilled grain from storage bins to roller mills. B. General:		
SIGNIFICANCE	Central to granary function of distillery operations.		

ITEM NO.
3-5-9

LOCATION	Building #3 Stone Distillery	Floor: 5	Compass: NW
ITEM NAME	Cyclone Blower C1880	Quantity: 1	
MARKINGS	(Cast Plate) "FOR 36 SQ. FT. GRATE SURFACE" "B.F. STURTEVANT" "NO. 6" "SPEED 1000 REVOLUTIONS" "PRICE 180 DOLLARS"		
MATERIALS	Primary: Cast steel blower housing Secondary: Formed sheet metal ducting		
DIMENSIONS	Height: 6"	Width: 2'6"D	Depth: 20"
CONDITION	Out of service		
USAGE	A. Distillery: Used as feed blower for grain distribution. B. General:		
SIGNIFICANCE	Central to granary function of distillery operations.		

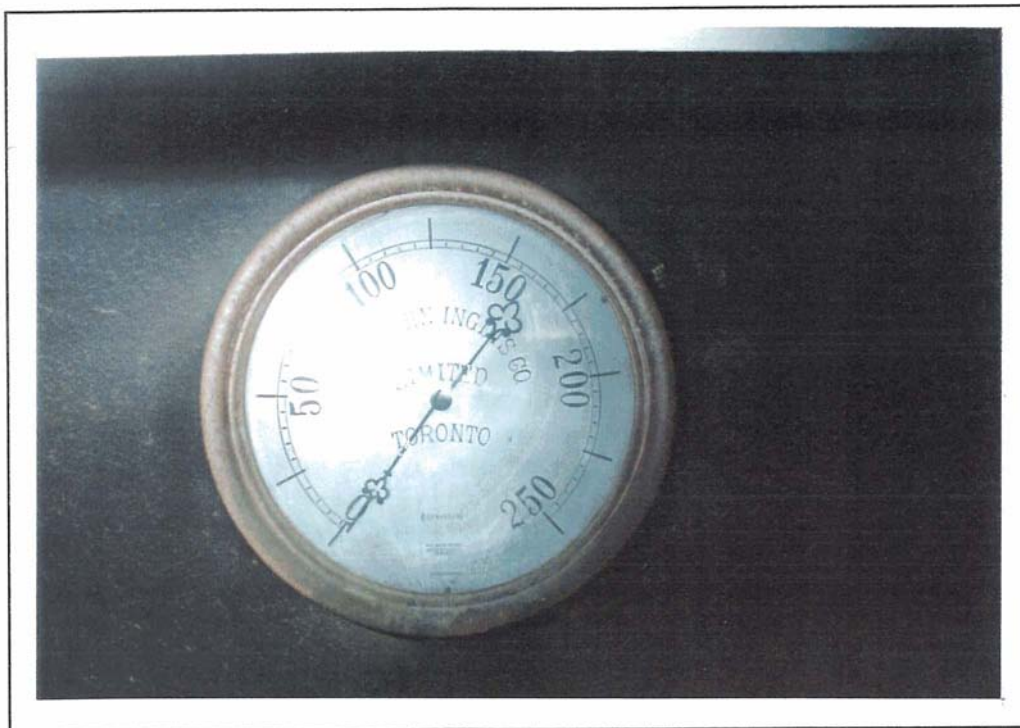

4-1-1 Pressure Gauge

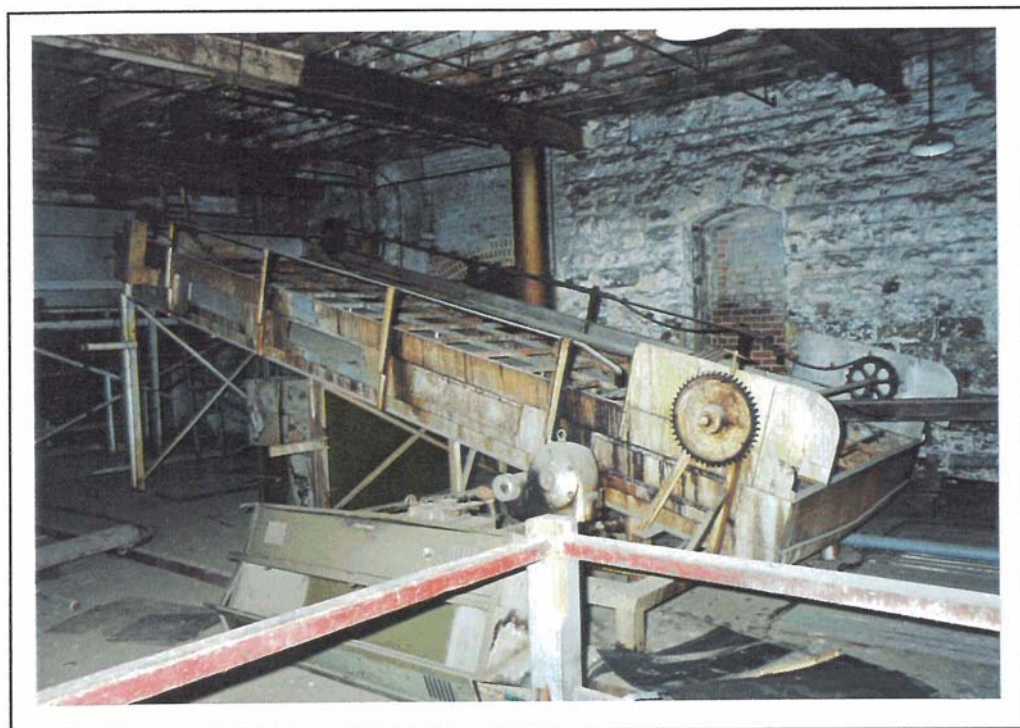

4-3-2/3 Mash Drying Rack and Hopper

		ITEM NO. 4-1-1	
LOCATION	Building #4 Stone Distillery	Floor: 1	Compass: S
ITEM NAME	Pressure Gauge C1880-90	Quantity: 1	
MARKINGS	Engraved	"JOHN INGLIS CO." "LIMITED" "TORONTO*" "DOUBLE SPRING" "JAS. MORRISON TORONTO BRASS MFG." "024-35241"	
MATERIALS	Primary: Brass bezel Glass face cover Secondary: Engraved German silver face		
DIMENSIONS	Height:	Width: 14"D	Depth: 2"
CONDITION	Serviceable		
USAGE	A. Distillery: B. General: To monitor steam pressure.		
SIGNIFICANCE	Good example of early instrumentation.		

		ITEM NO. 4-3-2/3	
LOCATION	Building #4 Stone Distillery	Floor: 3	Compass: S
ITEM NAME	Mash Drying Rack & Hopper	Quantity: 1	
MARKINGS	C 1920?		
MARKINGS	None Observed		
MATERIALS	Primary: Steel framework - rack Sheet metal - hopper Secondary: Cast iron gearing		
DIMENSIONS	Height: 10'	Width: 20'L	Depth: 8'
CONDITION	Out of service		
USAGE	A. Distillery: It is believed that this mechanism functioned as a drying rack for spent mash. Hopper used for storage of wet mash. B. General:		
SIGNIFICANCE	Central to distillery operations. Part of "Dry House" operations.		



4-4-4 Grain Hopper/Blower with Ducts

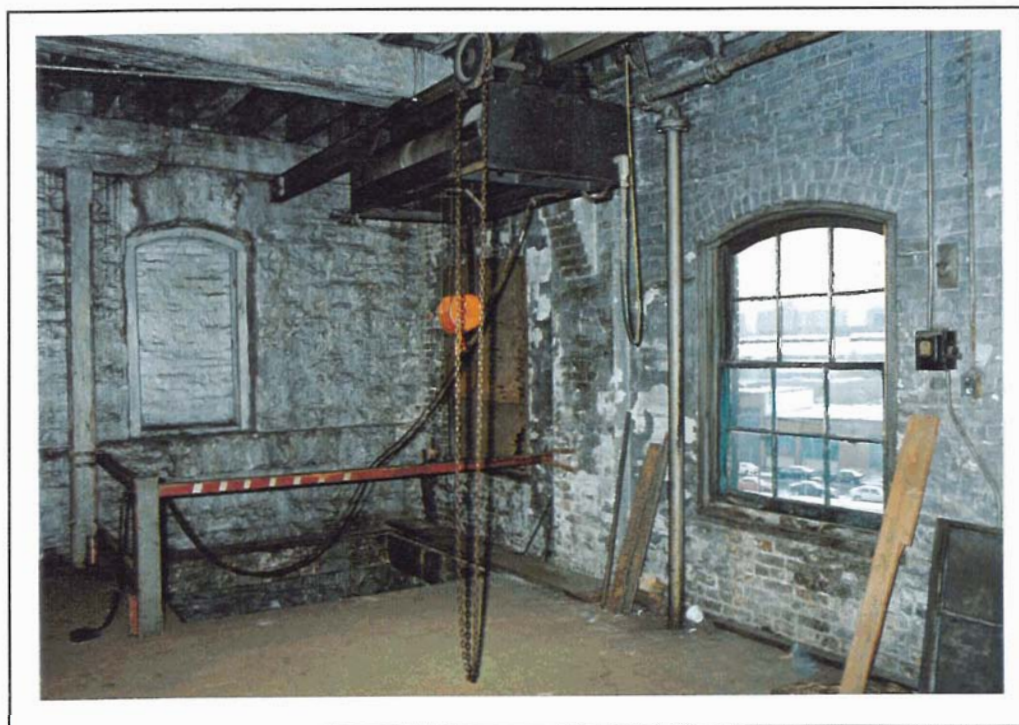

4-4-5 Travel Crane

		ITEM NO. 4-4-4
LOCATION	Building #4 Stone Distillery	Floor: 4 Compass: SE
ITEM NAME	Grain Hopper/Blower with Ducts C1920?	Quantity: 1
MARKINGS	None Observed	
MATERIALS	Primary: Formed and rivetted sheet steel - blower/hopper Formed sheet steel - ducts Secondary:	
DIMENSIONS	Height: 11' Width: 4' Depth: 5'	
CONDITION	Out of service	
USAGE	A. Distillery: Believed to be used to transport dried mash for storage or removal. 3. General:	
SIGNIFICANCE	Central to distillery operations. Part of operation of "Dry House".	

		ITEM NO. 4-4-5
LOCATION	Building #4 Stone Distillery	Floor: 4 Compass: SE
ITEM NAME	Travel Crane	Quantity: 1
MARKINGS	(On plate)	"PROVINCIAL ENGINEERING LIMITED" "NIAGARA FALLS" "CAP 2 TONS"
MATERIALS	Primary: Steelframe Steel rails Secondary: Chain and wire rope	
DIMENSIONS	Height: 18" Width: 6' Depth: 3'	
CONDITION	Serviceable	
USAGE	A. Distillery: B. General: To hoist material through 4 floors as part of maintenance or construction.	
SIGNIFICANCE		



5A-1-1 Duplex Pump



5A-1-2 Motor and Transfer Case

ITEM NO.
5A-1-1

LOCATION	Building #5A Stone Distillery Floor: 1 Compass: E
ITEM NAME	Duplex Pump Quantity: 1
MARKINGS	Cast "DEAN BROS" "INDIANAPOLIS IND. USA"
MATERIALS	Primary: Iron castings and machined steel Secondary:
DIMENSIONS	Height: 5' Width: 6'8" Depth: 3'
CONDITION	Out of service
USAGE	A. Distillery: This large pump was presumed to pump water to feed the mash cookers. B. General:
SIGNIFICANCE	Central to distillery operations.

ITEM NO.
5A-1'-2

LOCATION	Building #5A Stone Distillery Floor: 1 Compass: E
ITEM NAME	Motor and Transfer Case Quantity: 1 C 19507
MARKINGS	None Observed
MATERIALS	Primary: Steel and iron castings Secondary..
DIMENSIONS	Height: 2' Width: 5' Depth: 3'
CONDITION	Not determined
USAGE	A. Distillery: Motor used to power, by means of chain drive, internal mixing blades of mash cookers. B. General:
SIGNIFICANCE	Central to distillery operations.



5A-1-3/4 Mash Cookers



5A-2-5 Milled Grain Distribution Auger

ITEM NO.
5A-1-3/4

LOCATION	Building #5A Stone Distillery floor: 1	Compass: CEN.
ITEM NAME	Mash Cookers C1900-10	Quantity: 2
MARKINGS	None Observed	
MATERIALS	Primary: Formed boiler plate Rivetted construction Secondary: Cast gearing	
DIMENSIONS	Height: 10'	Width: 7'D Depth: 16'L
CONDITION	Out of service	
USAGE	A. Distillery= Used to cook mash for distillation. B. General:	
SIGNIFICANCE	Central to distillery operations.	

ITEM NO.
5A-2-5

LOCATION	Building #5A Stone Distillery floor: 2	Compass: CEN.
ITEM NAME	Milled Grain Distribution Auger	Quantity: 1
MARKINGS	None Observed	
MATERIALS	Primary: Formed sheet metal Secondary.. Steel auger screw	
DIMENSIONS	Height: 8'	Width: 20'L Depth: 6'
CONDITION	Out of service	
USAGE	A. Distillery: Used to feed the two mash cookers below with milled grain. B. General:	
SIGNIFICANCE	Central to distillery operations.	



5A-2-6 Small Mash Cooker

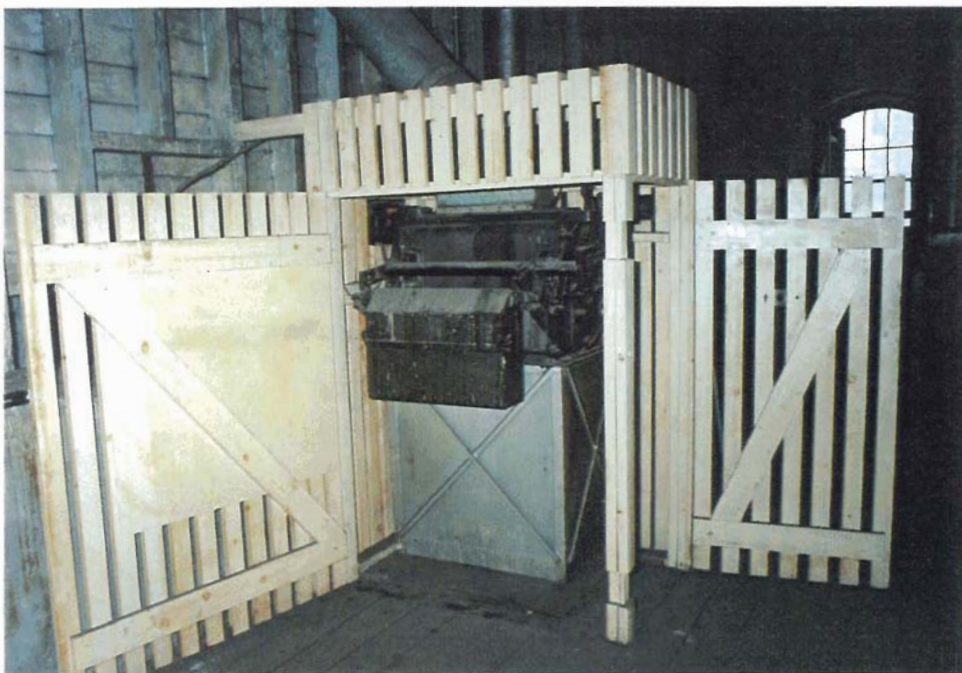

5A-3-7 Automatic Grain Scale "Wheat Scale"

ITEM NO.
5A-2-6

LOCATION Building #5A Stone Distillery **Floor:** 2 **Compass:** E

ITEM NAME Small Mash Cooker C1910 **Quantity:** 1

MARKINGS None Observed

MATERIALS **Primary:** Formed and rivetted copper tank
Secondary: Steel tubing - heating coil

DIMENSIONS **Height:** 5' **Width:** 3'6" **D** **Depth:**

CONDITION Out of service

USAGE A. **Distillery:** This unit is fed from wheat scale on above floor. Used to cook small quantities of mash.
B. **General:**

SIGNIFICANCE Central to distillery operations.

ITEM NO.
5A-3-7

LOCATION Building #5A Stone Distillery **Floor:** 3 **Compass:** E

ITEM NAME Automatic Grain Scale **Quantity:** 1
"Wheat Scale" C 1940?

MARKINGS (On plate) "RICHARDSON SCALE CO."
"CLIFTON, N.J."
"MODEL 9 EI S, COUNTER NO. 4210G"

MATERIALS **Primary:** Steel castings
Sheet steel ducting
Secondary: Wood cage

DIMENSIONS **Height:** 7' **Width:** 5' **Depth:** 4'

CONDITION Out of service

USAGE A. **Distillery:** Used to weigh milled grain fed to small mash cooker located below.
B. **General:**

SIGNIFICANCE Central to distillery operations.



5-1-1 Duplex Pump

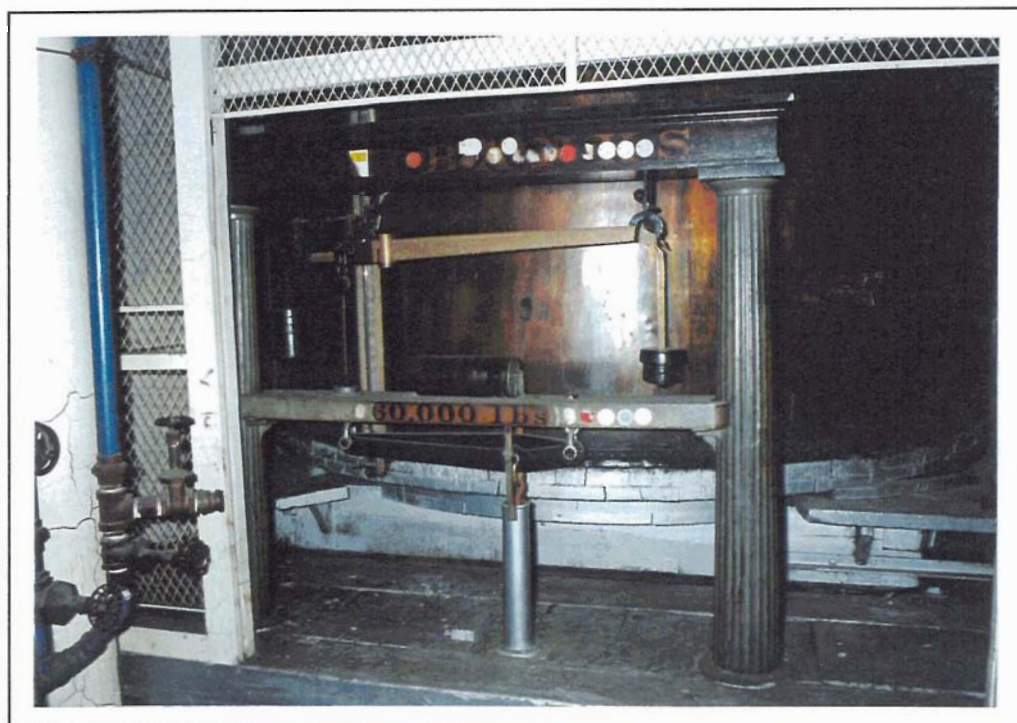

5-1-2 Scale and Scale Tank

ITEM NO.
5-1-1

LOCATION	Building #5 Distillery	Floor: 1	Compass: N
ITEM NAME	Duplex Pump C1900-1910 Quantity: 1		
MARKINGS	(On plate) "WORTHINGTON" "SIZE 6 X 5 3/4 X 6 NO. 34281" "STEAM PUMP"		
MATERIALS	Primary: Iron castings and machined steel Secondary: Copper pipe and expansion chamber		
DIMENSIONS	Height: 3'	Width: 4 1/2'	Depth: 24"
CONDITION	Out of service		
USAGE	A. Distillery: Transfer of spirit to receiver. B. General:		
SIGNIFICANCE	Central to distillery operations.		

ITEM NO.
5-1-2

LOCATION	Building #5 Distillery	Floor: 1	Compass: NW
ITEM NAME	Scale and Scale Tank C1903 Quantity: 1		
MARKINGS	Stencil "FAIRBANKS" "60,000 LBS" Beam "FAIRBANKS" "NO 103373" Stencil "#1 WEIGHING TANK" "20,840 LITRES"		
MATERIALS	Primary: Tank: Formed and rivetted copper Scale: Cast iron columns and linkage and pivot towers Secondary: Wood scale top Brass beam		
DIMENSIONS	Height: 5'9"	Width: 78"	Depth: 12" (Scale)
CONDITION	Serviceable		
USAGE	A. Distillery: To receive and weigh proof spirits under excise control. B. General:		
SIGNIFICANCE	Central to distillery operations - receiving.		



5-1-3 Scale and Scale Tank



5-1-4 Scale and Scale Tank

ITEM NO.
5-1-3

LOCATION	Building #5 Distillery	Floor: 1	Compass: N
ITEM NAME	Scale and Scale Tank C1909	Quantity: 1	
MARKINGS	Beam "FAIRBANKS PATENT" Tank Stencil "NO. 2 FUSEL OIL SCALE TANK"		
MATERIALS	Primary: Tank: Formed and rivetted copper Scale: Scale columns, linkage and pivot towers Secondary: Beam: Brass		
DIMENSIONS	Height: 5'9"	Width: 4'2"	Depth: 12" (Scale)
CONDITION	Serviceable		
USAGE	A. Distillery: To receive fusel oil from distillation process. B. General:		
SIGNIFICANCE	Central to distillery operations - by-products.		

ITEM NO.
5-1-4

LOCATION	Building #5 Distillery	Floor: 1	Compass: W
ITEM NAME	Scale and Scale Tank C1920	Quantity: 1	
MARKINGS	Tank Stencil "NO. 2 SCALE TANK" Scale unmarked	"20,290 LITRES"	
MATERIALS	Primary: Tank: Formed and rivetted copper Scale: Cast iron columns, linkages and pivot towers Secondary: Glass gauge		
DIMENSIONS	Height: 4 1/2'	Width: 4'	Depth: 12" (Scale)
CONDITION	Serviceable		
USAGE	A. Distillery: To receive proof spirit under excise control B. General:		
SIGNIFICANCE	Central to distillery operations - receiving.		

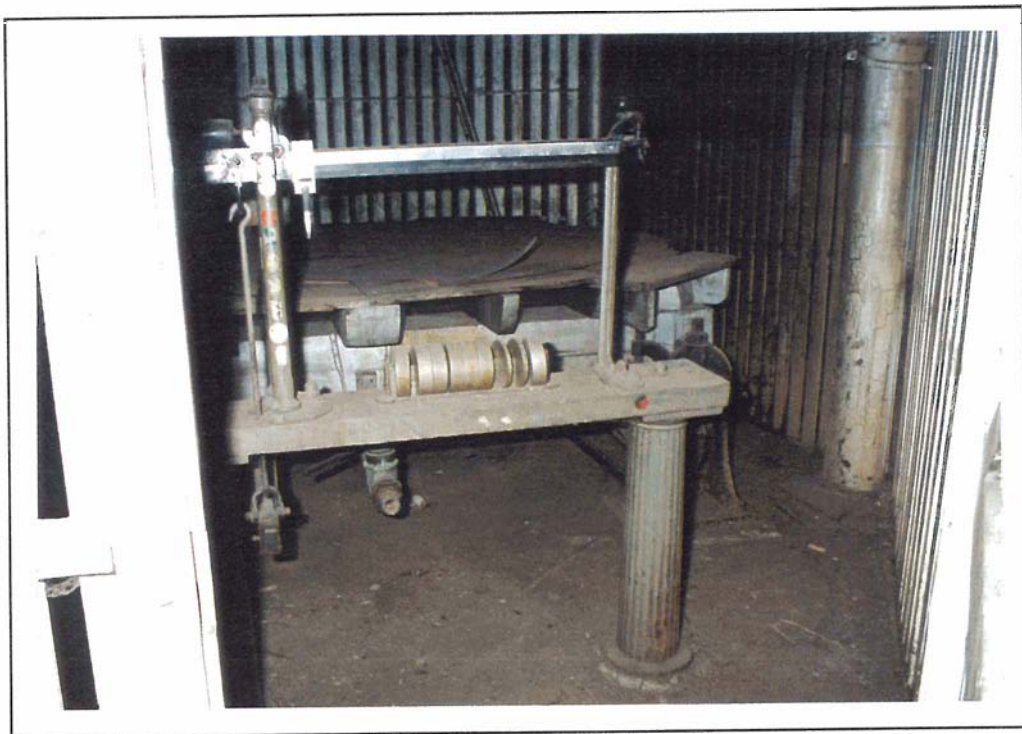

5-1-5 Tank Scale



5-1-6 Floor Scale

ITEM NO.
5-1-5

LOCATION	Building #5 Distillery	Floor: 1	Compass.. NE
ITEM NAME	Tank Scale C1898	Quantity: 1	
MARKINGS	Beam "FAIRBANKS" "NO. 20432" "PATENT JAN. 1898"		
MATERIALS	Primary: Cast iron columns and uprights, linkages and pivot towers Secondary: Machined and plated steel beam		
DIMENSIONS	Height: 68"	Width: 63"	Depth: 12"
CONDITION			
USAGE	A. Distillery: To weigh proof spirits. B. General:		
SIGNIFICANCE	Central to distillery operations - receiving.		

ITEM NO.
5-1-6

LOCATION	Building #5 Distillery	Floor: 1	Compass E
ITEM NAME	Floor Scale C1910	Quantity: 1	
MARKINGS	Cast "FAIRBANKS STANDARD "NO. 8 MADE IN AMERICA '07"		
MATERIALS	Primary: Cast iron platform and wheels Secondary: Wood column, brass beam		
DIMENSIONS	Height: 56"	Width: 38"	Depth: 44"
CONDITION	Serviceable		
USAGE	A. Distillery: B. General: Weighing		
SIGNIFICANCE			



5-1-7 Distillation Columns - Badger



5-1-8 Distillation Columns

ITEM NO.
5-1-7

LOCATION	Building #5 Distillery	Floor: 1	Compass: W
ITEM NAME	Distillation Columns - Badger	Quantity: Quantity	
MARKINGS	Var.		
MATERIALS	Primary: Copper column sections Secondary: Copper piping		
DIMENSIONS	Height: Var.	Width:	Depth:
CONDITION	Out of service		
USAGE	A. Distillery: Distillation of beverage alcohol. B. General:		
SIGNIFICANCE	Central to distillery operations.		

ITEM NO.
5-1-8

LOCATION	Building #5 Distillery	Floor: 1	Compass: E
ITEM NAME	Distillation Columns	Quantity: Quantity	
MARKINGS	Var.		
MATERIALS	Primary: Copper column sections Secondary: Copper piping		
DIMENSIONS	Height: Var.	Width:	Depth:
CONDITION	Out of service		
USAGE	A. Distillery: Distillation of beverage alcohol. B. General:		
SIGNIFICANCE	Central to distillery operations.		



5-2-9 Anhydrous Alcohol Unit



5-2-10 Distillation Control Panel

ITEM NO.
5-2-9

LOCATION	Building #5 Distillery	Floor: 2	Compass E
ITEM NAME	Anhydrous Alcohol Unit C1930	Quantity.. Quantity	
MARKINGS	Var.		
MATERIALS	Primary: Var. Secondary:		
DIMENSIONS	Height: Var.	Width:	Depth:
CONDITION	Out of service		
USAGE	A. Distillery: Distillation of industrial alcohols. B. General:		
SIGNIFICANCE	Central to industrial alcohol production.		

ITEM NO.
5-2-10

LOCATION	Building #5 Distillery	Floor: 2	Compass.. E
ITEM NAME	Distillation Control Panel	Quantity: 1 unit	
MARKINGS	None Observed		
MATERIALS	Primary: Painted steel Secondary: Brass valves		
DIMENSIONS	Height: 9'	Width: 12'	Depth: 12"
CONDITION	Out of service		
USAGE	A. Distillery: Controls distillation process for anhydrous alcohol. B. General:		
SIGNIFICANCE	Central to production of industrial alcohol.		



5-2-11 Tail Boxes

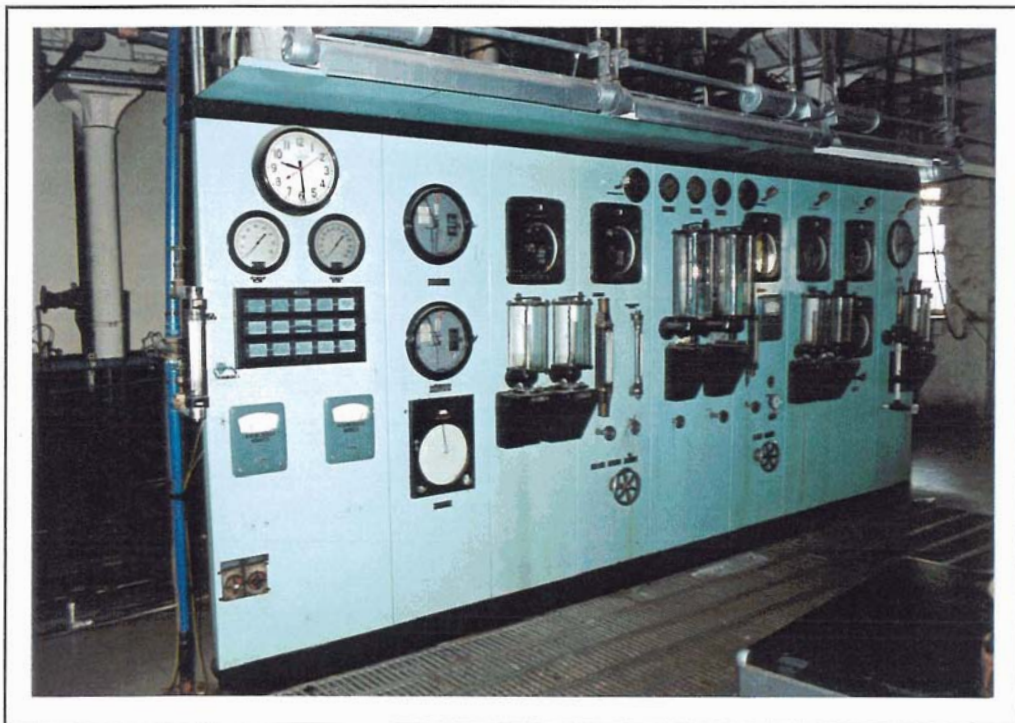

5-2-12 Distillation Control Panel

ITEM NO.
5-2-11

LOCATION	Building #5 Distillery	Floor: 2	Compass E
ITEM NAME	Tail Boxes C1930	Quantity: 3	
MARKINGS	(On plate)	"E.B. BADGER & SONS CO." "BOSTON USA" "ESTABLISHED 1841" "ENGINEERS and SOLE CONSTRUCTORS OF BADGER CHEMICAL APPARATUS"	
MATERIALS	Primary: Cast bronze case Secondary: Glass flow tubes and hydrometers		
DIMENSIONS	Height: 23" 16"	Width: 8" 5"	Depth: 12" 8"
CONDITION	Out of service		
USAGE	A. Distillery: Monitors flow of alcohols from stills and permits measure of strength. B. General:		
SIGNIFICANCE	Central to operation of distillation process.		

ITEM NO.
5-2-12

LOCATION	Building #5 Distillery	Floor: 2	Compass: C
ITEM NAME	Distillation Control Panel C1940-50	Quantity: 1 unit	
MARKINGS	None Observed		
MATERIALS	Primary: Painted steel panels Secondary:		
DIMENSIONS	Height: 7'	Width: 20'	Depth: 2'
CONDITION	Out of service		
USAGE	A. Distillery.. Monitors and controls distillation process, both for Vulcan unit and Badger unit. B. General:		
SIGNIFICANCE	Central to distillation process of beverage alcohols.		



5-2-13 Tail Boxes

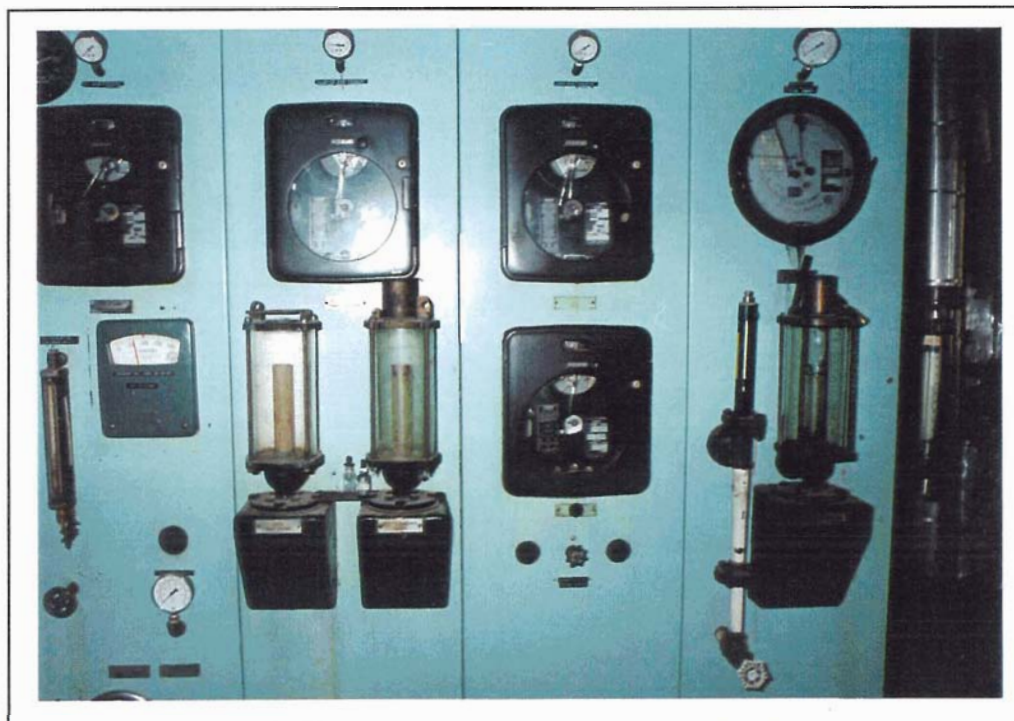

5-2-14 Tail Boxes

ITEM NO.
5-2-13
5-2-14

LOCATION	Building #5 Distillery	Floor: 2	Compass: C
ITEM NAME	Tail Boxes	Quantity: 7	
MARKINGS	Cast	"THE VULCAN COPPER & SUPPLY CO." "CINCINNATI, OHIO"	
MATERIALS	Primary: Cast and machined bronze Secondary.. Glass covers, flow tubes and hydrometers		
DIMENSIONS	Height: Var.	Width:	Depth:
CONDITION	Out of service		
USAGE	A. Distillery: Monitors flow of alcohols from stills and permits measure of strength. B. General:		
SIGNIFICANCE	Central to operation of distillation process.		



5-2-15 Distillation Columns and Panel



5-2-15A Distillation Columns and Panel

				ITEM NO. 5-2-15 5-2-15A
LOCATION	Building #5 Distillery	floor: 2	Compass: C	
ITEM NAME	Distillation Columns and Panel C1940-50	Quantity: Var.		
MARKINGS	Stills	"THE VULCAN COPPER AND SUPPLY CO." "CINCINNATI, OHIO"		
MATERIALS	Primary: Var. Secondary..			
DIMENSIONS	Height: Var.	Width:	Depth:	
CONDITION	Out of service			
USAGE	A. <i>Distillery:</i> Distillation of beverage alcohols. B. <i>General:</i>			
SIGNIFICANCE	Central to distillery operations.			



5-2-16 Control Panel

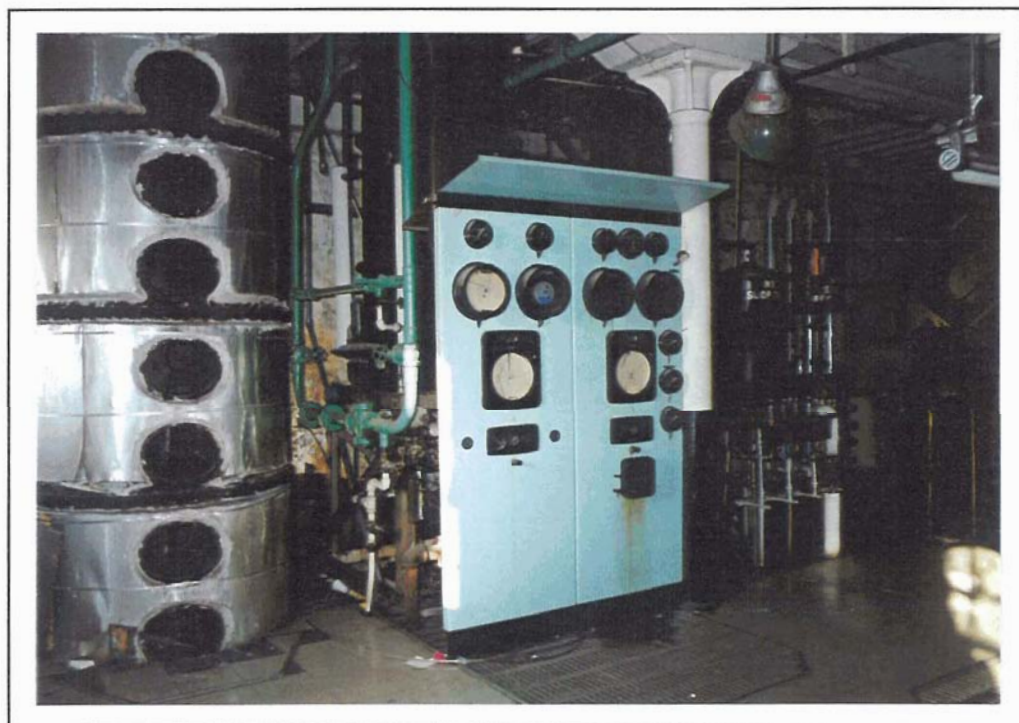

5-2-17 Distillation Columns and Panel

ITEM NO.
5-2-16

LOCATION	Building #5 Distillery	Floor: 2	Compass: W
ITEM NAME	Control Panel C1940-50	Quantity: 1 unit	
MARKINGS	None Observed		
MATERIALS	Primary: Painted steel panels Secondary: Steel and glass gauges		
DIMENSIONS	Height: 7'	Width: 6'	Depth: 24"
CONDITION	Partly in service		
USAGE	A. Distillery: Controls and monitors steam and air supply. B. General:		
SIGNIFICANCE	Central to distillation process.		

ITEM NO.
5-2-17

LOCATION	Building #5 Distillery	Floor: 2	Compass: W
ITEM NAME	Distillation Columns and Panel	Quantity.. Quantity	
MARKINGS	Still Plates	"E.B. BADGER" "BOSTON, USA"	
MATERIALS	Primary: Copper still sections and decanters Secondary.. Copper pipe and brass valves		
DIMENSIONS	Height: Var.	Width:	Depth:
CONDITION	Out of service		
USAGE	A. Distillery.. Distillation of beverage alcohols. B. General:		
SIGNIFICANCE	Central to distillation operations.		



5-2-18 Slops Tester



5-2-19 Tail Boxes

ITEM NO.
5-2-18

LOCATION	Building #5 Distillery	Floor: 2	Compass W
ITEM NAME	Slops Tester	Quantity: 1 unit	
MARKINGS	Stencil	"NO. 2 SLOP TESTER" "NO. 2 STEAM REGULATOR"	
MATERIALS	Primary: Copper decanter sections Secondary: Glass and brass flow glasses		
DIMENSIONS	Height: Var.	Width:	Depth:
CONDITION	Out of service		
USAGE	A. Distillery: Monitors and tests flow of slops during distillation process. B. General:		
SIGNIFICANCE	Central to distillation process.		

ITEM NO.
5-2-19

LOCATION	Building #5 Distillery	Floor: 2	Compass: W
ITEM NAME	Tail Boxes	Quantity: 4	
MARKINGS	(On plate)	"E.B. BADGER & SONS CO." "BOSTON, USA" (see 5-2-11)	
MATERIALS	Primary: Cast and machined bronze Secondary: Glass covers, flow tubes and hydrometers		
DIMENSIONS	Height: 14"	Width: 6"	Depth: 6"
CONDITION	Out of service		
USAGE	A. Distillery: To monitor and measure flow of alcohol and fusel oil. B. General:		
SIGNIFICANCE	Central to distillation process.		



5-2-20 Distillation Columns (Badger)



5-3-21 Beer and Fusel Columns

ITEM NO.
5-2-20

LOCATION	Building #5 Distillery	Floor: 2	Compass: W
ITEM NAME	Distillation Columns (Badger)	Quantity:	Quantity
MARKINGS	Still plates	"E.B. BADGER & SONS" "BOSTON, USA"	
MATERIALS	Primary: Copper still sections Secondary: Copper piping, bronze		
DIMENSIONS	Height: Var.	Width:	Depth:
CONDITION	Out of service		
USAGE	A. Distillery: Distillation of beverage alcohols. B. General:		
SIGNIFICANCE	Central to distillation process.		

ITEM NO.
5-3-21

LOCATION	Building #5 Distillery	Floor: 3	Compass: W
ITEM NAME	Beer and Fusel Columns	Quantity:	2
MARKINGS	None Observed		
MATERIALS	Primary: Copper still sections Secondary: Copper piping		
DIMENSIONS	Height: Var.	Width:	Depth:
CONDITION	Out of service		
USAGE	A. Distillery: Distillation of beverage alcohols. B. General:		
SIGNIFICANCE	Central to distillation process.		



5-3-22 Distillation Columns

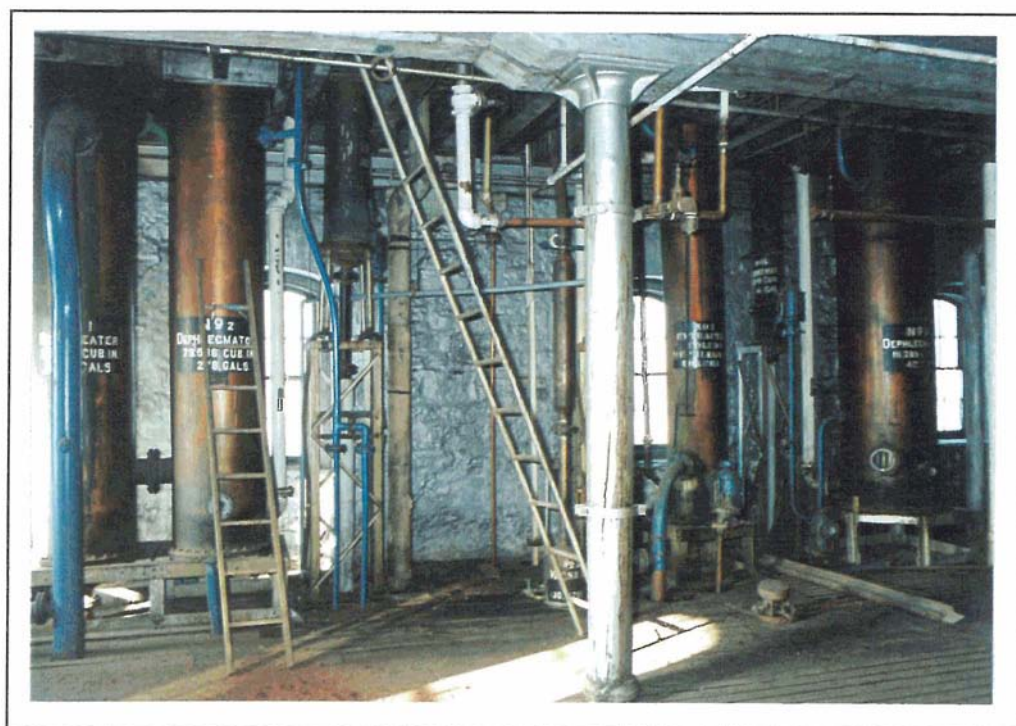

5-4-23 Distillation Units

ITEM NO.
5-3-22

LOCATION	Building #5 Distillery	Floor: 3	Compass: E
ITEM NAME	Distillation Columns	Quantity:	Quantity
MARKINGS	Stencil	"HIGH WINES COOLER"	
MATERIALS	Primary: Copper still sections Secondary: Painted copper piping		
DIMENSIONS	Height: Var.	Mdth:	Depth:
CONDITION	Out of service		
USAGE	A. Distillery: Distillation of beverage alcohols. B. General:		
SIGNIFICANCE	Central to distillery operations.		

ITEM NO.
5-4-23

LOCATION	Building #5 Distillery	Floor: 4	Compass: W
ITEM NAME	Distillation Units C1930	Quantity:	Quantity
MARKINGS	Stencilled	"NO. 1 BEER HEATER" "NO. 2 DEPHLEGMATOR" "NO. 3 EXTRACTION COLUMN" "NO. 9 DEPHLEGMATOR"	
MATERIALS	Primary: Copper columns Secondary: Painted copper piping Bronze flow meters		
DIMENSIONS	Height: Var.	Mdth:	Depth:
CONDITION	Out of service		
USAGE	A. Distillery: Connected to the Badger distillation columns, to condense alcohol vapours. B. General:		
SIGNIFICANCE	Central to distillation process.		



5-4-24 Distillation Columns



5-4-25 Column Sections

ITEM NO.
5-4-24

LOCATION	Building #5 Distillery	<i>floor:</i> 4	<i>Compass:</i> E
ITEM NAME	Distillation Columns C1940-50	<i>Quantity:</i>	Quantity
MARKINGS	Stills	"THE VULCAN COPPER & SUPPLY CO." "CINCINNATI, OHIO"	
MATERIALS	<i>Primary:</i> Copper column sections <i>Secondary</i> Painted copper piping		
DIMENSIONS	<i>Height:</i> Var.	<i>Width:</i>	<i>Depth:</i>
CONDITION	Out of service		
USAGE	A. <i>Distillery:</i> Distillation of beverage alcohol. B. <i>General:</i>		
SIGNIFICANCE	Central to distillation process.		

ITEM NO.
5-4-25

LOCATION	Building #5 Distillery	<i>floor:</i> 4	<i>Compass:</i> NW
ITEM NAME	Column Sections	<i>Quantity:</i>	Quantity
MARKINGS	Stencilled	"NO. 11" "STEAM REGULATOR"	
MATERIALS	<i>Primary:</i> Copper still sections and decanters <i>Secondary</i>		
DIMENSIONS	<i>Height:</i> Var.	<i>Width:</i>	<i>Depth:</i>
CONDITION	Out of service		
USAGE	A. <i>Distillery..</i> Surplus parts. B. <i>General:</i>		
SIGNIFICANCE			



5-4-26 Condensers

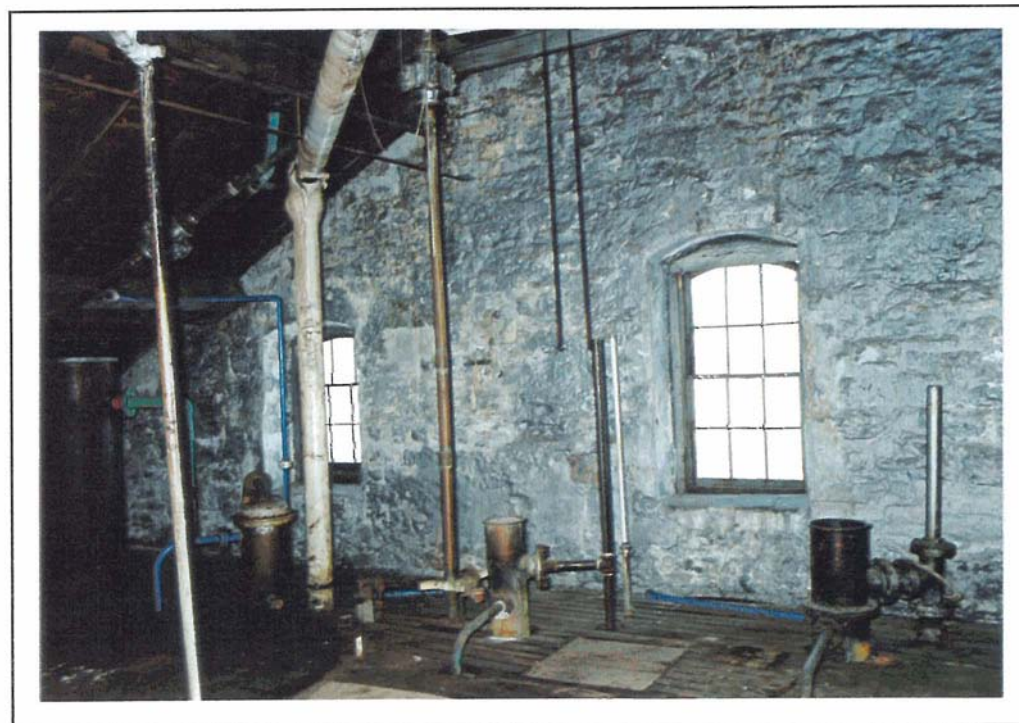

5-5-27 Condenser Top Vents

ITEM NO.
5-4-26

LOCATION	Building #5 Distillery	floor: 4	Compass: E
ITEM NAME	Condensers C1930	Quantity: 2	
MARKINGS	Stencilled	"NO. 6 PASTERIZER CONDENSER" "NO. 3 DEHYDRATER CONDENSER"	
MATERIALS	Primary: Copper column sections Secondary:		
DIMENSIONS	Height: 7"	Width: 20"D	Depth:
CONDITION	Out of service		
USAGE	A. Distillery: Related to anhydrous alcohol production, condensing of alcohol vapours. B. General:		
SIGNIFICANCE	Central to distillation process.		

ITEM NO.
5-5-27

LOCATION	Building #5 Distillery	Floor: 5	Compass W
ITEM NAME	Condenser Top Vents	Quantity: 4	
MARKINGS	None Observed		
MATERIALS	Primary: Copper Secondary:		
DIMENSIONS	Hwght: Var.	Width:	Depth:
CONDITION	Out of service		
USAGE	A. Distillery: Connected to the Badger distillation columns, to condense alcohol vapours. B. General:		
SIGNIFICANCE	Central to distillation process.		



5-5-28 Condensers and Dephlegmators



5-5-29 Hand Winch

DAVID NASBY & ASSOCIATES

ITEM NO. 5-5-28			
LOCATION	Building #5 Distillery	<i>Floor:</i> 5	<i>Compass:</i> E
ITEM NAME	Condensers and Dephlegmators	<i>Quantity:</i> 7	
MARKINGS	Various		
MATERIALS	<i>Primary:</i> Copper sections <i>Secondary:</i> Painted copper pipe		
DIMENSIONS	<i>Height:</i> Var.	<i>Width:</i>	<i>Depth:</i>
CONDITION	Out of service		
USAGE	A. <i>Distillery=</i> Condense at various degrees of alcohol, including final condensing of high alcohols. B. <i>General:</i>		
SIGNIFICANCE	Central to distillation process.		

ITEM NO. 5-5-29			
LOCATION	Building #5 Distillery	<i>Floor:</i> 5	<i>Compass:</i> SE
ITEM NAME	Hand Winch	<i>Quantity:</i> 1	
MARKINGS	None Observed		
MATERIALS	<i>Primary:</i> Cast and machined steel <i>Secondary:</i> Wire rope		
DIMENSIONS	<i>Height:</i> 3'	<i>Width:</i> 4'	<i>Depth:</i> 2'
CONDITION	Serviceable		
USAGE	A. <i>Distillery:</i> B. <i>General:</i> Equipment hoisting.		
SIGNIFICANCE	Related to maintenance function of distillery.		

GROUP D: Stone Distillery Building Floor Plan

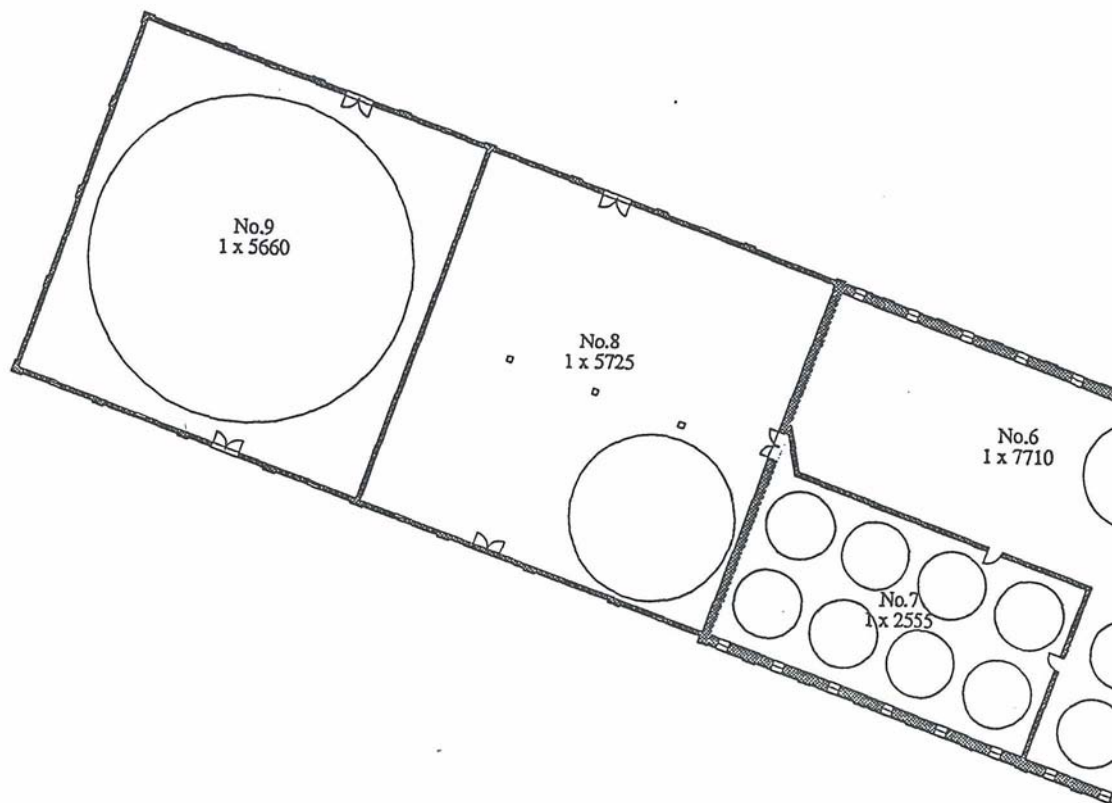

EQUIPMENT SUMMARY

BUILDING #6

Floor 1

6-1-1	Duplex Pump
6-1-2	Plate Filter
6-1-3	Filter/Pump

Floor 2

6-2-4	Scale & Scale Tank
-------	--------------------

BUILDING #7

Floor 1

No Equipment Observed

Floor 2

7-2-1	Sterilizer
7-2-2	Incubator
7-2-3	Yeast Tank
7-2-4	Yeast Tank
7-2-5	Yeast Tank
7-2-6	Scale & Tank

Floor 3 (Cupola)

7-3-7	Yeast Tub
-------	-----------

BUILDING #8

Floor 1

8-1-1	Hacksaw
8-1-2	Power Shear
8-1-3	Hand Shear
8-1-4	Duplex Pump
8-1-5	Desk
8-1-6	Cupboard
8-1-7	Cupboard
8-1-8	Lathe
8-1-9	Shaper
8-1-10	Milling Machine
8-1-11	Drill Press
8-1-11 A	Line Shafting
8-1-12	Anvil
8-1-13	Hole Punch
8-1-14	Pot
8-1-15	Belt Lace Vice
8-1-16/17	Pipe Wrenches
8-1-18/19	" "
8-1-20	Anvil

BUILDING #9

Floor 1

9-1-1	Duplex Pump
-------	-------------



6-1-1 Duplex Pump

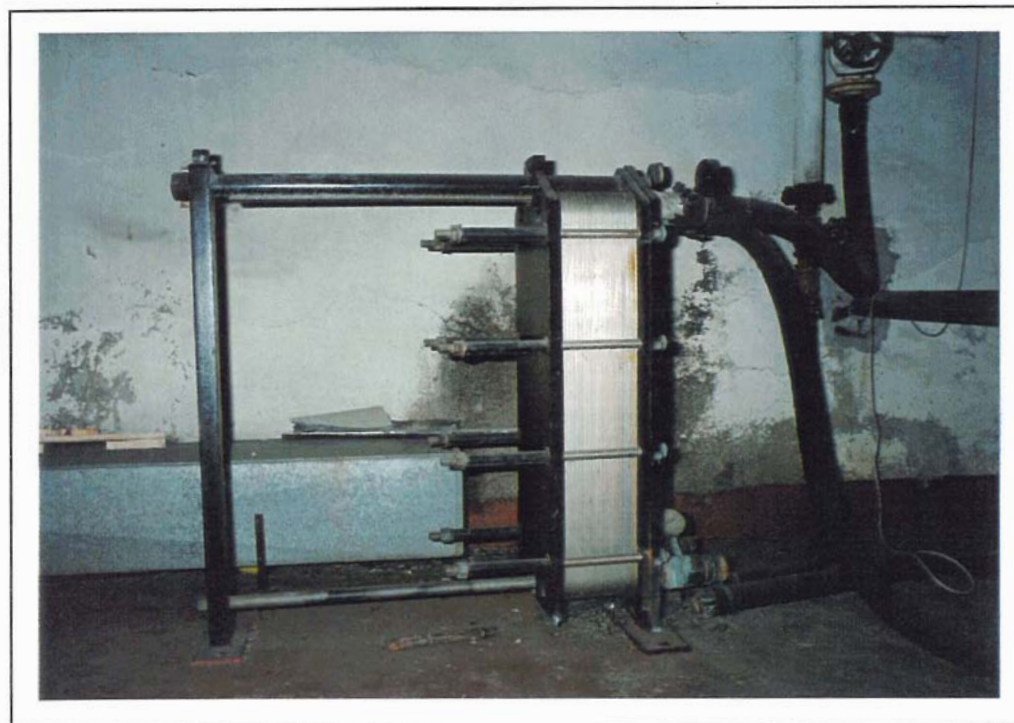

6-1-2 Plate Filter

ITEM NO.
6-1-1

LOCATION	Building #6 Fermenting	Flooc 1	Compass: SE
ITEM NAME	Duplex Pump C1900	Quantity: 1	
MARKINGS	Cast	"WORTHINGTON"	
MATERIALS	Primary: Cast and machined steel Secondary		
DIMENSIONS	Height: 34"	Width: 60"	Depth: 18"
CONDITION	Out of service		
USAGE	A. Distillery: To pump fermented mash to beer well. B. General:		
SIGNIFICANCE	Central to distillery operations.		

ITEM NO.
6-1-2

LOCATION	Building #6 Fermenting	Floor: 1	Compass: NE
ITEM NAME	Plate Filter C1900	Quantity: 1	
MARKINGS	(On plate)	"APV" "THE APV COMPANY LTD., ENGLAND" "TYPE HMBL SER. NO. 106" "PROTECTED BY BRITISH & FOREIGN PATENTS" "MADE IN ENGLAND"	
MATERIALS	Primary: Machine steel Secondary.. Paper filter elements		
DIMENSIONS	Height: 52"	Width: 55"	Depth: 17"
CONDITION	Out of service		
USAGE	A. Distillery: Filtration of process water to supply mash tuns. B. General:		
SIGNIFICANCE	Central to distillery operations.		

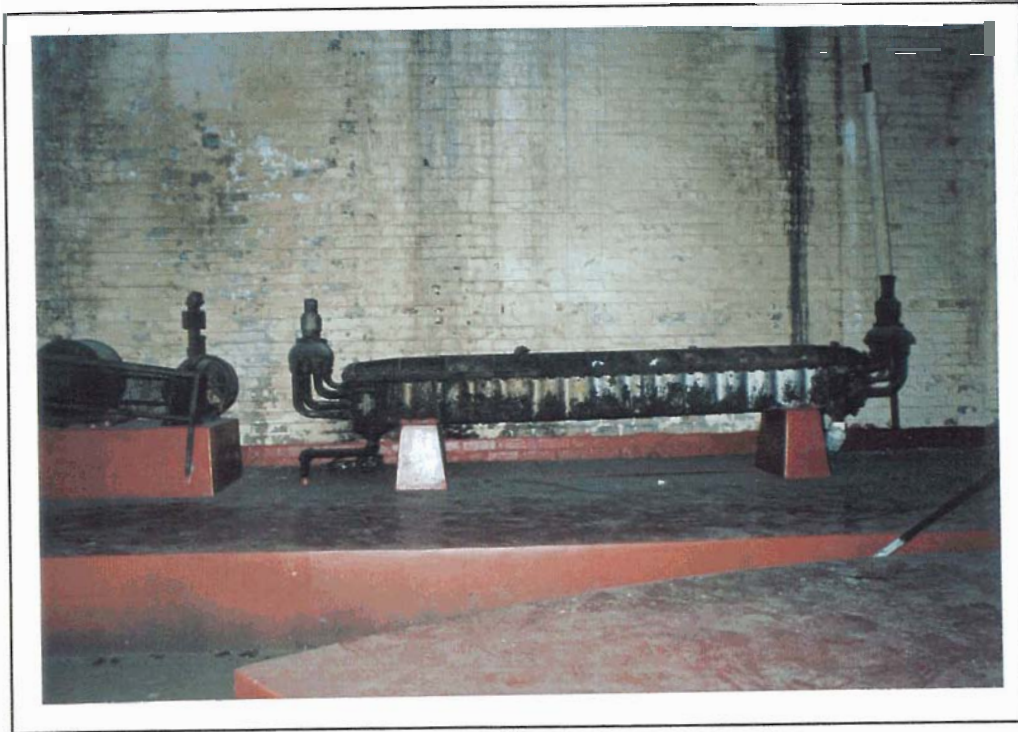

6-1-3 Pump and Filter Unit

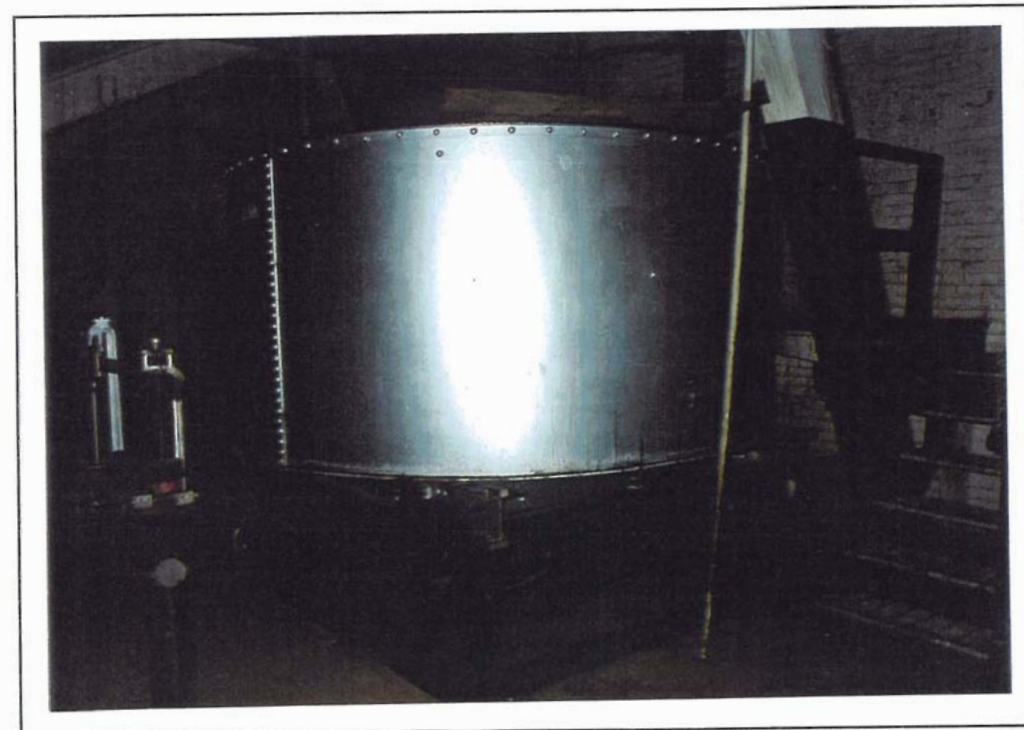

6-2-4 Scale and Scale Tank

ITEM NO.
6-1-3

LOCATION	Building #6 Fermenting	<i>Floor:</i> 1	<i>Compass:</i> SW
ITEM NAME	Pump and Filter Unit C1900	<i>Quantity:</i> 2	
MARKINGS	None Observed		
MATERIALS	<i>Primary:</i> Cast iron filter casings <i>Secondary:</i>		
DIMENSIONS	<i>Height:</i> 3'	<i>Width:</i> 15'	<i>Depth:</i> 2'
CONDITION	Out of service		
USAGE	A. <i>Distillery:</i> Filtration of process water. B. <i>General:</i>		
SIGNIFICANCE	Central to distillery process - fermenting.		

ITEM NO.
6-2-4

LOCATION	Building #6 Fermenting	<i>Floor:</i> 2	<i>Compass:</i> SW
ITEM NAME	Scale and Scale Tank C1910	<i>Quantity:</i> 1	
MARKINGS	Beam Stencilled "9 TON" "NO. 1 SCALE TANK"		
MATERIALS	<i>Primary:</i> Painted copper tank Cast and machined steel columns, linkages and pivot towers <i>Secondary..</i>		
DIMENSIONS	<i>Height:</i> Var.	<i>Width:</i>	<i>Depth:</i>
CONDITION	Out of service		
USAGE	A. <i>Distillery:</i> Supply for transfer of molasses to fermenters. B. <i>General:</i>		
SIGNIFICANCE	Central to distillery operations - fermenting.		

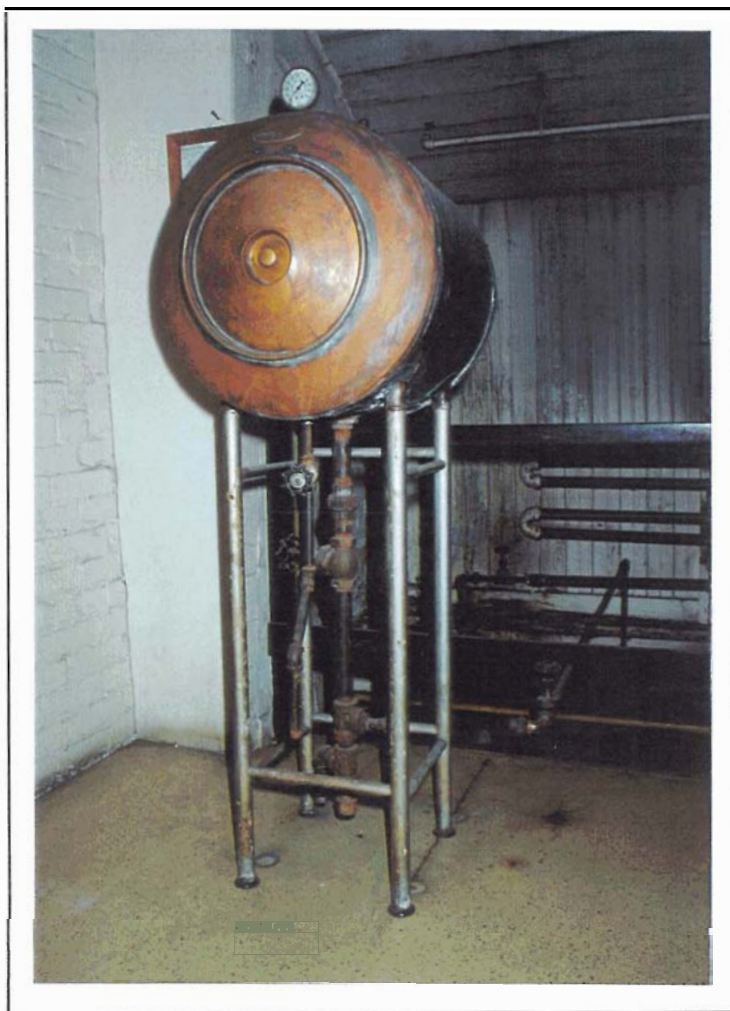

7-2-1 Steam Sterilizer



7-2-2 Incubator

ITEM NO.
7-2-1

LOCATION	Building #7 Fermenting	Floor: 2	Compass: SE
ITEM NAME	Steam Sterilizer C1900	Quantity: 1	
MARKINGS	(On plate) "ECLIPSE STERILIZER" "PATD FEB 20, 1900" "2B" "BRAMHALL DEANE CO" "NEW YORK"		
MATERIALS	Primary: Formed and brazed copper Secondary: Iron stand and piping		
DIMENSIONS	Height: 61"	Width: 20"D	Depth: 25"
CONDITION	Out of service		
USAGE	A. Distillery B. General: Sterilize lab ware.		
SIGNIFICANCE	Related to distillery quality control.		

ITEM NO.
7-2-2

LOCATION	Building #7 Fermenting	floor: 2	Compass: NE
ITEM NAME	Incubator C1900	Quantity: 1	
MARKINGS	None Observed		
MATERIALS	Primary: Wood casing and stand Secondary: Iron pipe		
DIMENSIONS	Height: 5'3"	Width: 54"	Depth: 24"
CONDITION	Out of service		
USAGE	A. Distillery: Incubation of yeast cultures. B. General:		
SIGNIFICANCE	Central to distillery operations - fermenting.		

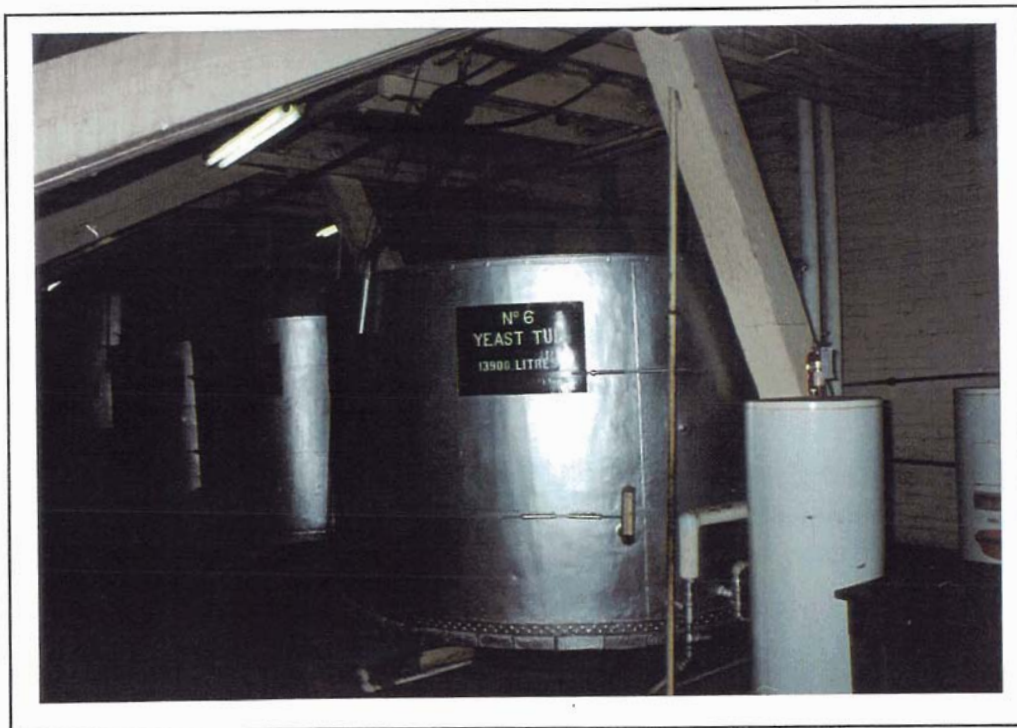

7-2-31415 Yeast Tubs and Mixers

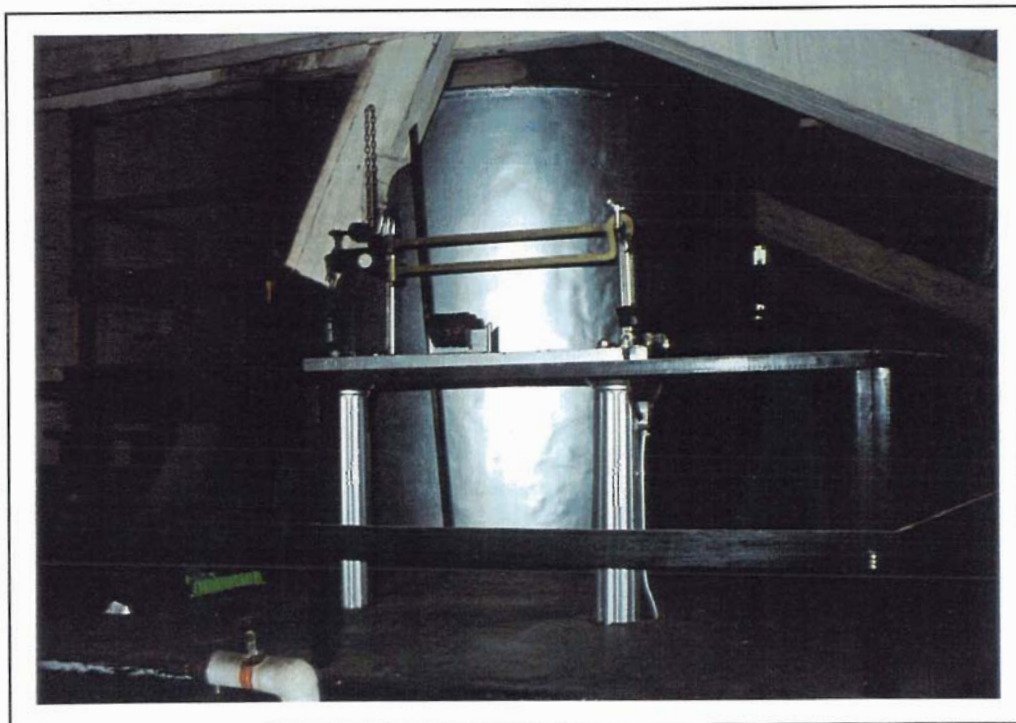

7-2-6 Scale and Scale Tank

ITEM NO.
7-2-31415

LOCATION	Building #7 Fermenting	Floor: 2	Compass: N
ITEM NAME	Yeast Tubs and Mixers C1900	Quantity: 3	
MARKINGS	Stencilled	"NO. 6 YEAST TUB" "NO. 7 YEAST TUB" "NO. 8 YEAST TUB"	
MATERIALS	Primary: Painted copper tanks Secondary: Machined steel line shafting		
DIMENSIONS	Height: Var.	Width:	Depth:
CONDITION	Out of service		
USAGE	A. Distillery: To contain and mix yeast mixture for transfer to fermenting tubs. B. General:		
SIGNIFICANCE	Central to distillery operations - fermenting.		

ITEM NO.
7-2-6

LOCATION	Building #7 Fermenting	Floor: 2	Compass: NW
ITEM NAME	Scale and Scale Tank C1900	Quantity: 1	
MARKINGS	Stencilled Beam	"NO. 2 SCALE TANK" "FAIRBANKS" "CAPY 20,000 LBS"	
MATERIALS	Primary: Painted copper tank Cast columns, linkages and pivot towers Secondary: Brass beam		
DIMENSIONS	Height: 8'	Width: 9'D	Depth:
CONDITION	Out of service		
USAGE	A. Distillery: Unknown B. General:		
SIGNIFICANCE			

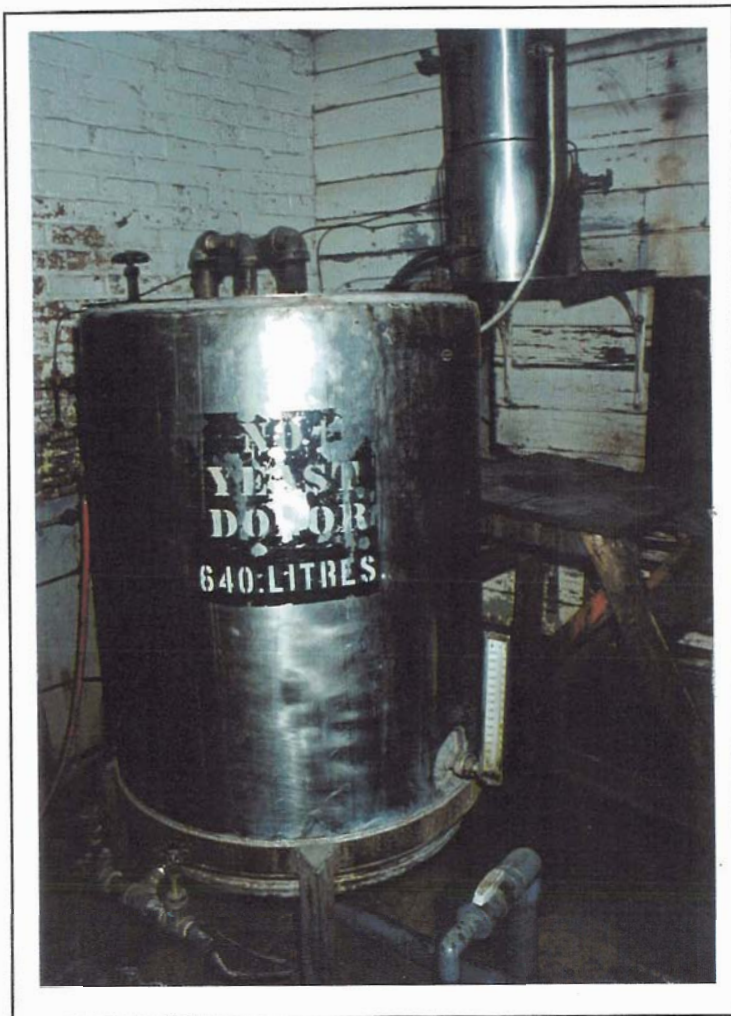

7-3-7 Yeast Donor Tubs

ITEM NO.
7-3-7

LOCATION	Building #7 Fermenting	<i>Floor:</i> 3	<i>Compass:</i>
ITEM NAME	Yeast Donor Tubs	<i>Quantity:</i> 1 unit	
MARKINGS	Stencilled	"NO. 1 YEAST DONOR"	"640 litres"
MATERIALS	<i>Primary:</i>	Stainless steel	
	<i>Secondary:</i>	Copper, brass piping	
DIMENSIONS	<i>Height:</i> 4'	<i>Width:</i> 36"D	<i>Depth:</i>
CONDITION	Out of service		
USAGE	A. <i>Distillery=</i>	To cultivate parent yeasts for fermenting.	
	B. <i>General:</i>		
SIGNIFICANCE	Central to distillery operations - fermenting.		

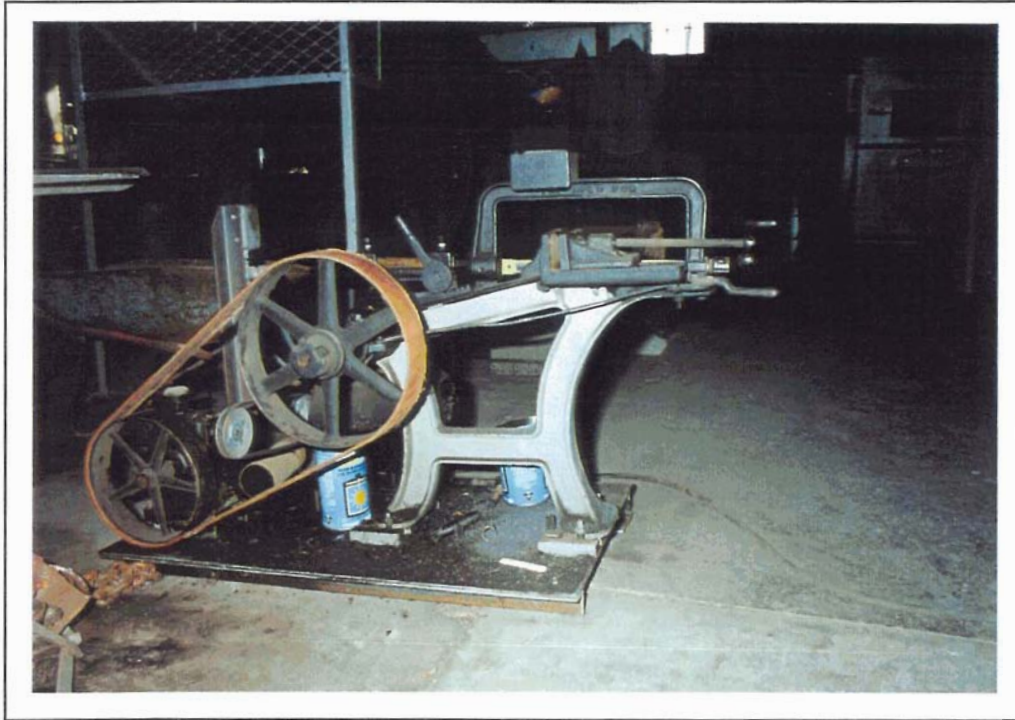

8-1-1 Power Hacksaw



8-1-2 Power Shear

ITEM NO.
8-1-1

LOCATION Building #8 Machine Shop *Floor: 1* *Compass: W*

ITEM NAME Power Hacksaw *Quantity: 1*

MARKINGS Cast "MARVEL DRAG"
"PAT'D APPL. FOR"

MATERIALS *Primary:* Cast and machined steel
Secondary: Leather belt

DIMENSIONS *Height: 2'* *Width: 3'* *Depth: 18"*

CONDITION Serviceable

USAGE A. *Distillery:*
B. *General:* Fabrication of metal parts.

SIGNIFICANCE Related to maintenance operations of distillery.

ITEM NO.
8-1-2

LOCATION Building #8 Machine Shop *Floor: 1* *Compass: W*

ITEM NAME Power Shear *Quantity: 1*

MARKINGS Cast "EXCELSIOR"
"TOOL & MACHINE CO." "NO. 48"
"EAST ST. LOUIS, ILL."

MATERIALS *Primary:* Cast and machined steel
Secondary:

DIMENSIONS *Height: 78"* *Width: 70"* *Depth: 4'4"*

CONDITION Serviceable

USAGE A. *Distillery..*
B. *General:* Used to cut plate and sheet metal.

SIGNIFICANCE Related to maintenance operations and perhaps coppersmithing.

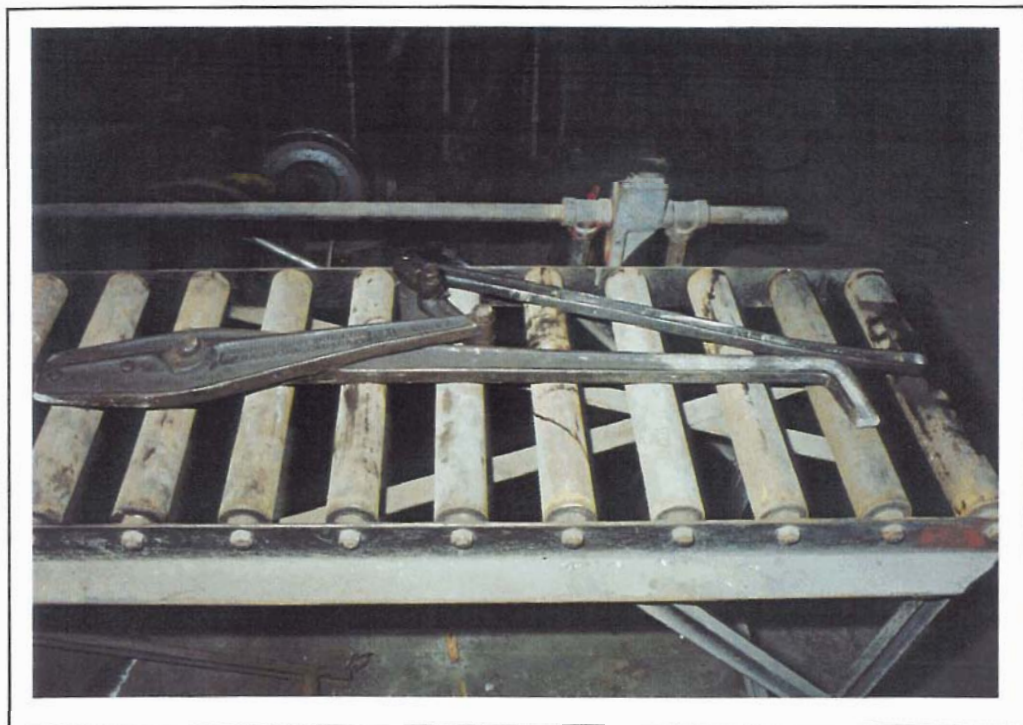

8-1-3 Hand Shear

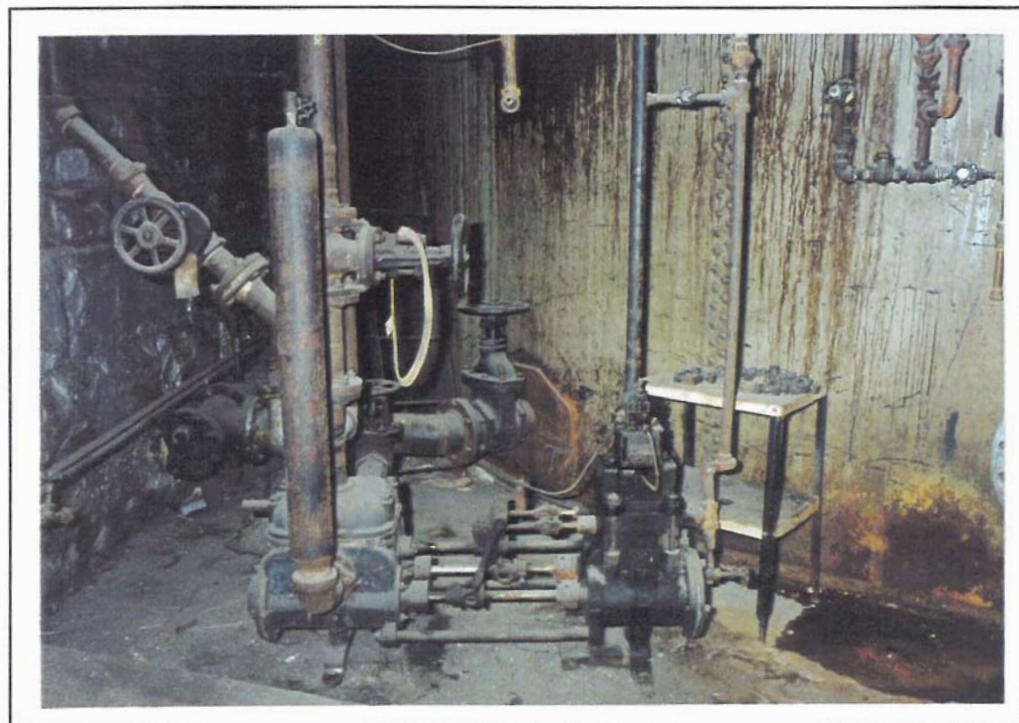

8-1-4 Duplex Pump

ITEM NO.
8-1-3

LOCATION	Building #8 Machine Shop	floor: 1	Compass: W
ITEM NAME	Hand Shear	Quantity: 1	
MARKINGS	Cast	"BROWN BOGGS CO. LTD." "HAMILTON, CANADA"	
MATERIALS	Primary: Cast and machined steel Secondary:		
DIMENSIONS	Height: 8"	Width: 37"L	Depth:
CONDITION	Serviceable		
USAGE	A. Distillery.. B. General: Used to sheer sheet metal.		
SIGNIFICANCE	Related to maintenance/fabrication operations, perhaps coppersmithing.		

ITEM NO.
8-1-4

LOCATION	Building #8 Machine Shop	floor: 1	Compass: SE
ITEM NAME	Duplex Pump C1900	Quantity: 1	
MARKINGS	Cast	"T. LEPPER & SONS LTD." "TORONTO"	
MATERIALS	Primary: Cast and machined steel Secondary:		
DIMENSIONS	Height: 33"	Width: 48"	Depth: 16"
CONDITION	Out of service		
USAGE	A. Distillery: Used to pump molasses. B. General:		
SIGNIFICANCE	Central to distillery operations.		

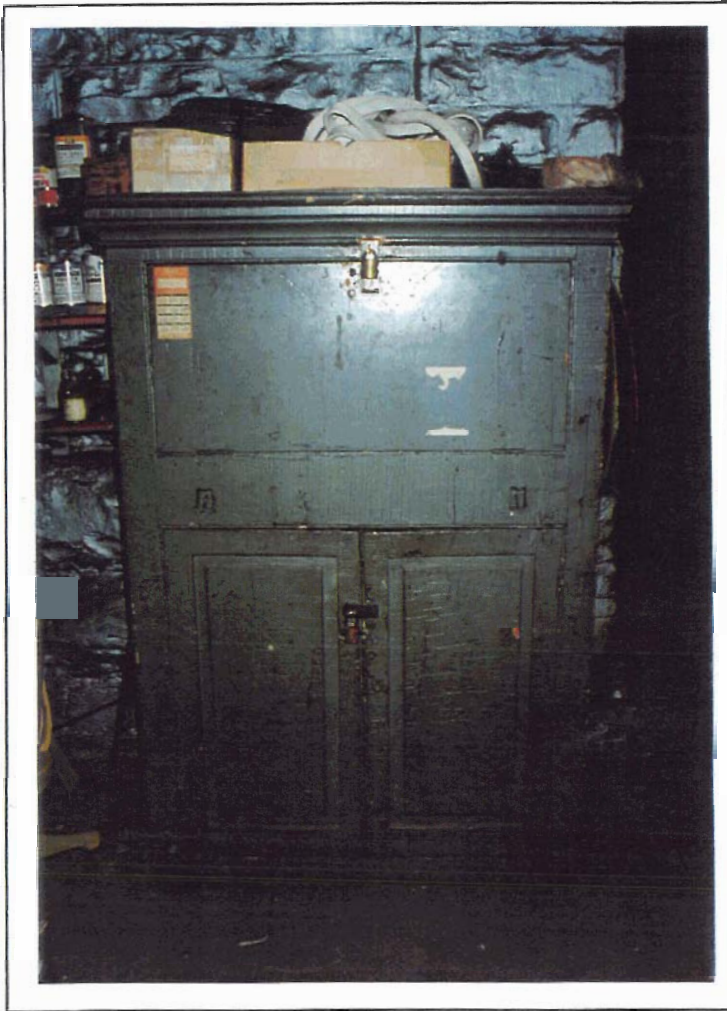

8-1-5 Stand-up Desk/Cupboard



8-1-6 Storage Cupboard

ITEM NO.
8-1-5

LOCATION	Building #8 Machine Shop	Floor: 1	Compass: SE
ITEM NAME	Stand-up Desk/Cupboard C1880	Quantity: 1	
MARKINGS	None Observed		
MATERIALS	Primary: Painted wood Secondary:		
DIMENSIONS	Height: 6'3"	Width: 50"	Depth: 22"
CONDITION	Fair		
USAGE	A. Distillery: B. General: Used to store tools.		
SIGNIFICANCE	Related to maintenance function of distillery.		

ITEM NO.
8-1-6

LOCATION	Building #8 Machine Shop	Floor: 1	Compass: NE
ITEM NAME	Storage Cupboard C1900	Quantity: 1	
MARKINGS	None Observed		
MATERIALS	Primary: Painted wood Secondary:		
DIMENSIONS	Height: 5'	Width: 3'	Depth: 22"
CONDITION	Fair		
USAGE	A. Distillery: B. General: Used to store tools.		
SIGNIFICANCE	Related to maintenance of distillery.		



8-1-7 Storage Cupboard

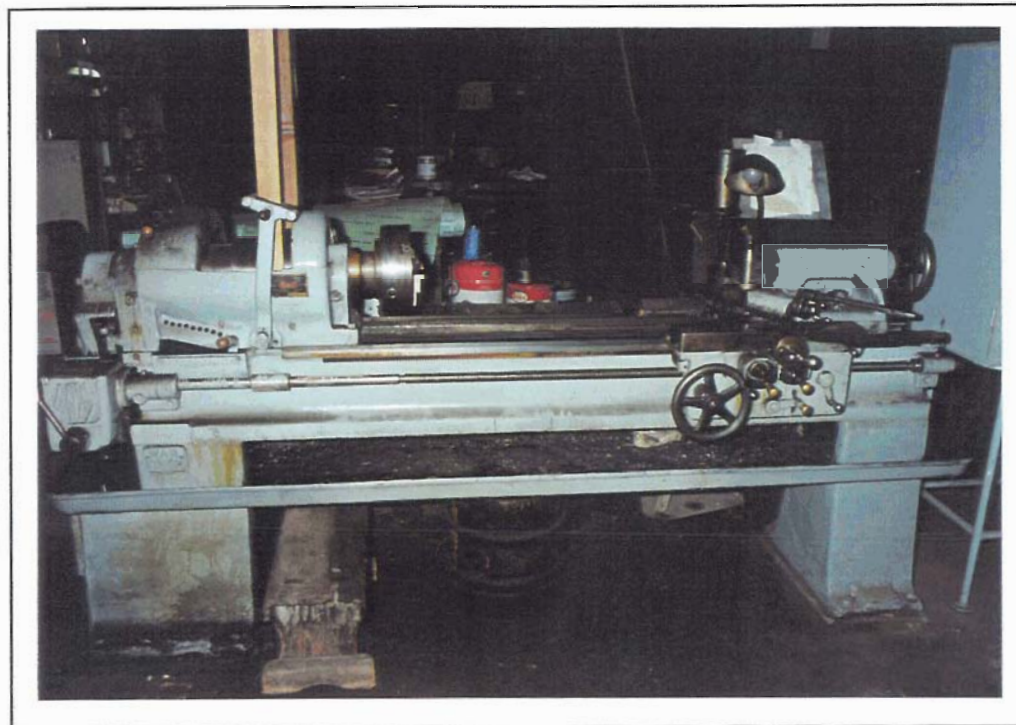

8-1-8 Engine lathe

ITEM NO.
8-1-7

LOCATION Building #8 Machine Shop **Floor:** 1 **Compass:** NE

ITEM NAME Storage Cupboard C1880 **Quantity:** 1

MARKINGS None Observed

MATERIALS **Primary:** Painted wood
Secondary:

DIMENSIONS **Height:** 6' **Width:** 7' **Depth:** 22"

CONDITION Fair

USAGE A. **Distillery:**
B. **General:** Used to store tools.

SIGNIFICANCE Related to maintenance operations.

ITEM NO.
8-1-8

LOCATION Building #8 Machine Shop **Floor:** 1 **Compass:** NE

ITEM NAME Engine Lathe C1910-20 **Quantity:** 1

MARKINGS (On plate) "CMC" "GALT CANADA"
"IRON & WOODWORKING MACHINE TOOLS"
"SER NO 8861"
Cast "WAR FINISH"

MATERIALS **Primary:** Cast and machined steel
Secondary: Leather belt

DIMENSIONS **Height:** 50' **Width:** 9' **Depth:** 30"

CONDITION Serviceable

USAGE A. **Distillery:**
B. **General:** Fabrication of equipment or repair parts.

SIGNIFICANCE Related to maintenance/fabrication operations.

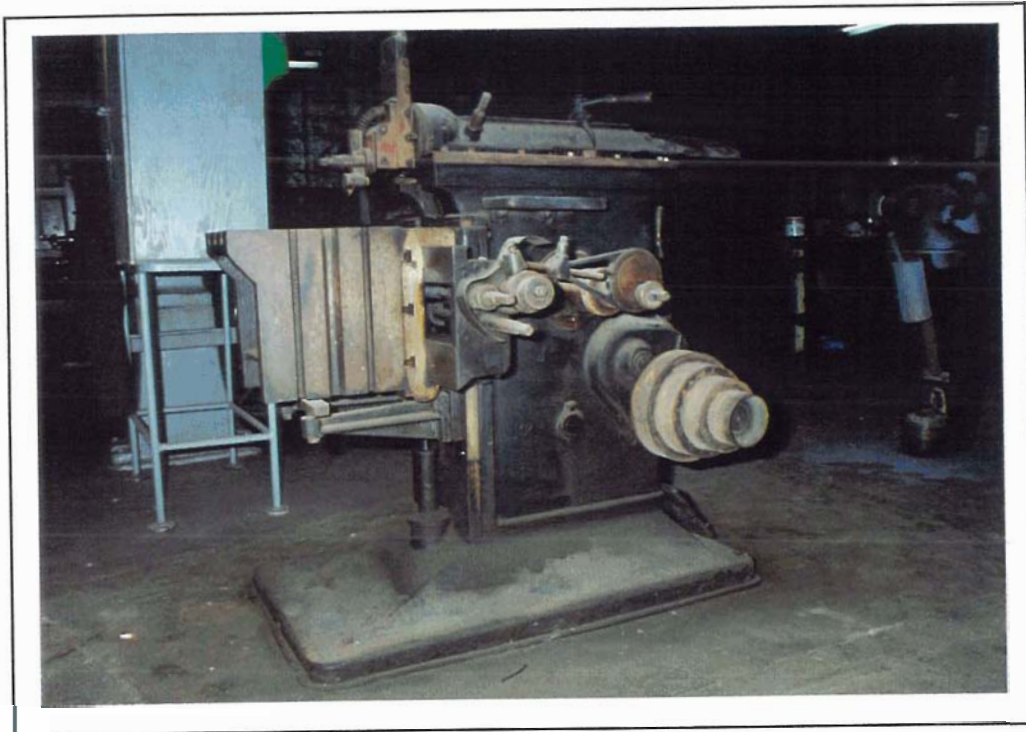

8-1-9 Metal Shaper

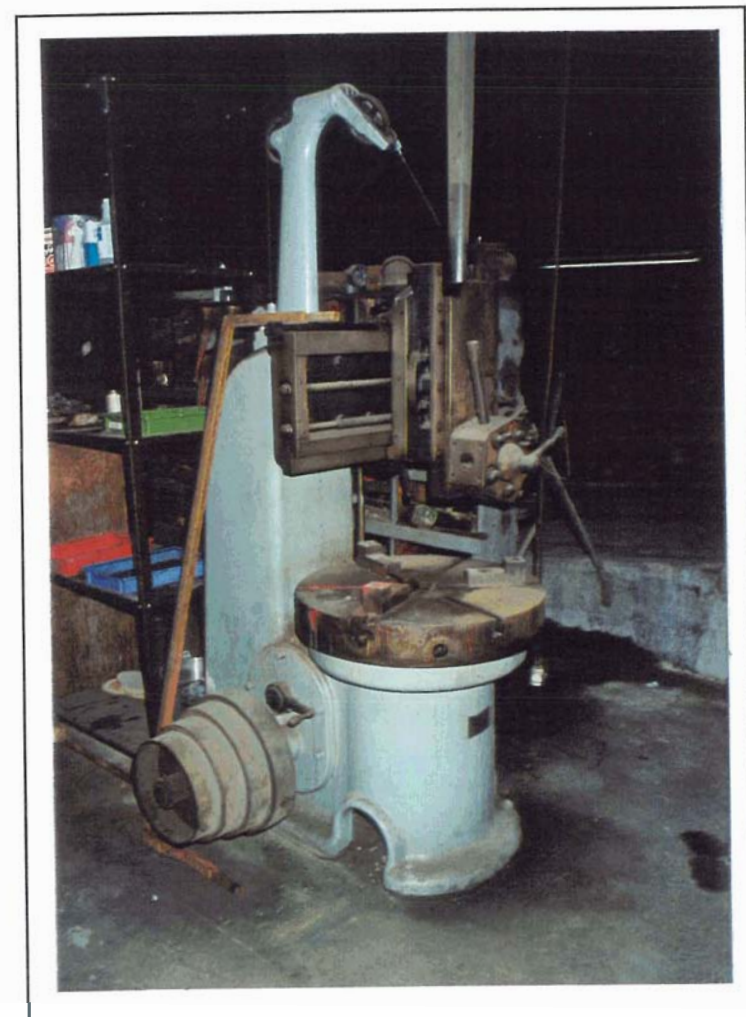

8-1-10 Turret Milling Machine

ITEM NO.
8-1-9

LOCATION	Building #8 Machine Shop	Floor: 1	Compass: NE
ITEM NAME	Metal Shaper C1900-10	Quantity: 1	
MARKINGS	Cast	"MADE FOR NILES-BEMENT POND CO." "NEW YORK" "RUMLEY-WACHS MACHINERY CO., CHICAGO, ILL."	
MATERIALS	Primary: Cast and machined steel Secondary:		
DIMENSIONS	Height: 57"	Width: 56"	Depth: 36"
CONDITION	Out of service		
USAGE	A. Distillery: B. General: Shape metal.		
SIGNIFICANCE	Related to maintenancelfabrication operations.		

ITEM NO.
8-1-10

LOCATION	Building #8 Machine Shop	Floor: 1	Compass: NW
ITEM NAME	Turret Milling Machine C 1900-10	Quantity: 1	
MARKINGS	Cast	"COLBURN" "MACHINERY TOOL CO" "FRANKLIN PA" "PAT APPL FOR" (On plate) "McDOWELL & STOCKER & CO. MACHINERY" "59 & 61 SO. CANAL ST." "CHICAGO"	
MATERIALS	Primary: Cast and machined steel Secondary:		
DIMENSIONS	Height: 7' 10"	Width: 56"	Depth: 48"
CONDITION	Out of service		
USAGE	A. Distillery: B. General: To machine metal for repair/fabrication.		
SIGNIFICANCE	Related to maintenancelfabrication operations.		

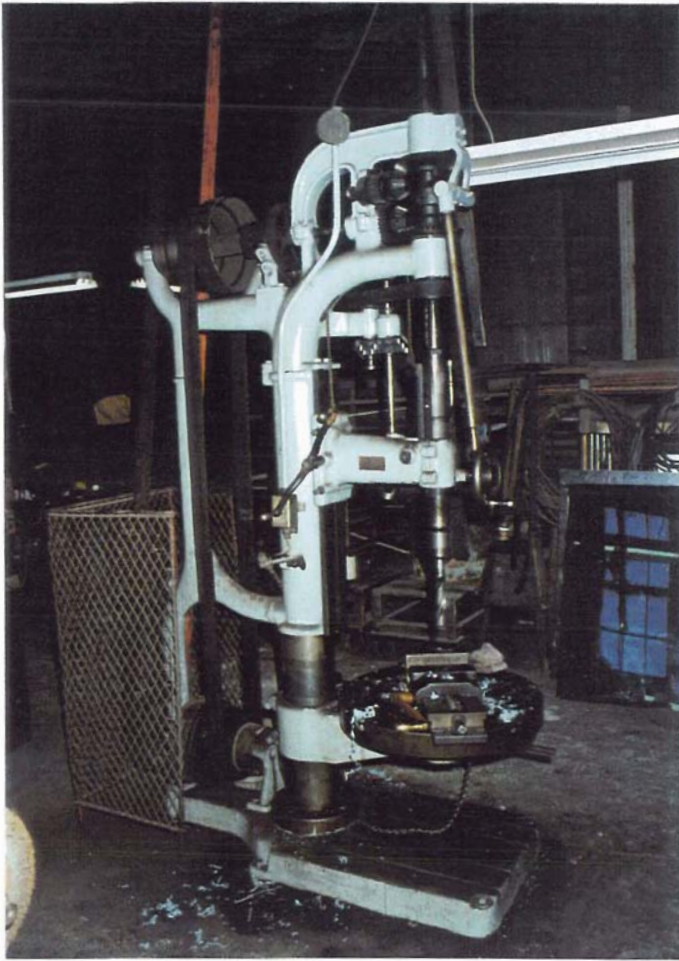

8-1-11 Drill Press



8-1-11A Line Shafting and Belting

ITEM NO.
8-1-11

LOCATION	Building #8 Machine Shop	Floor: 1	Compass: C
ITEM NAME	Drill Press	Quantity:- 1	
MARKINGS	(On plate)	"E.L. ESSLEY MACHINERY CO." "928"	"THE KERN" "MACHINE TOOL CO." "CINCINNATI, USA"
MATERIALS	Primary: Cast and machined steel Secondary: Leather belting		
DIMENSIONS	Height: 9'	Width: 62"	Depth: 3'
CONDITION	Serviceable		
USAGE	A. Distillery: B. General: Drilling metal		
SIGNIFICANCE	Related to maintenance/fabrication operations.		

ITEM NO.
8-1-11A

LOCATION	Building #8 Machine Shop	Floor: 1	Compass: C
ITEM NAME	Line Shafting and Belting	Quantity: Quantity	
MARKINGS	None Observed		
MATERIALS	Primary: Cast steel Secondary: Leather		
DIMENSIONS	Height: Var.	Width:	Depth:
CONDITION	Serviceable		
USAGE	A. Distillery: B. General: To power machinery from central motor.		
SIGNIFICANCE	Related to maintenance/fabrication operations.		



8-1-12 Anvil

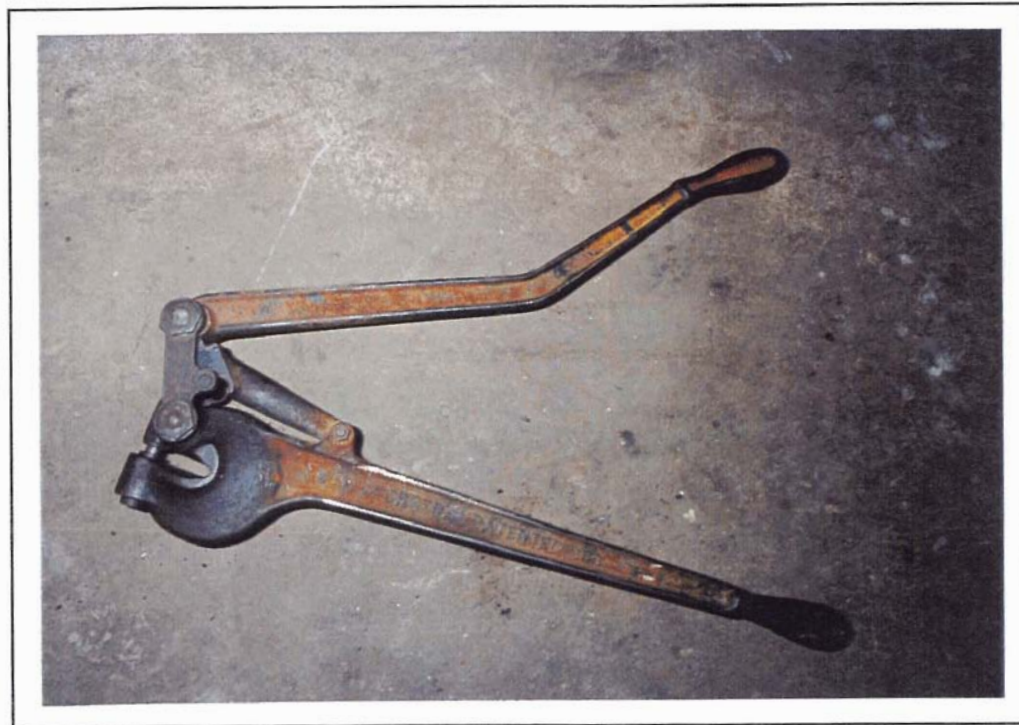

8-1-13 Hole Punch

ITEM NO.
8-1-12LOCATION Building #8 Machine Shop *floor:* 1 *Compass:* NWITEM NAME Anvil C1900 *Quantity:* 1MARKINGS Cast "PETER WRIGHT"
"PATENT"
"ENGLAND" "SOLID WROUGHT"MATERIALS *Primary:* Wrought steel
*Secondary:*DIMENSIONS *Height:* 11" *Width:* 24" *Depth:* 9"

CONDITION Serviceable

USAGE A. *Distillery:*
B. *General:* Metal forming - maintenance.

SIGNIFICANCE

ITEM NO.
8-1-13LOCATION Building #8 Machine Shop *Floors* 1 *Compass:* NEITEM NAME Hole Punch C1908 *Quantity:* 1MARKINGS Cast "WHITNEY MFG. CO"
"ROCKFORD, ILL." "WHITNEY HAND PUNCH #2"
"DROP FORGED"
"PATENTED SEPT. 8, 1908"MATERIALS *Primary:* Cast and machined steel
*Secondary:*DIMENSIONS *Height:* 17" *Width:* 21"L *Depth:*

CONDITION Serviceable

USAGE A. *Distillery:* Used to punch holes for rivets in banding in making barrel hoops.
B. *General:*

SIGNIFICANCE Central to distillery cooperage operations.



8-1-14 Melt Pot



8-1-15 Belt Lace Vice

ITEM NO.
8-1-14

LOCATION Building #8 Machine Shop **Floor:** 1 **Compass:** N

ITEM NAME Melt Pot Quantify: 1

MARKINGS None Observed

MATERIALS **Primary:** Cast iron
Secondary:

DIMENSIONS **Height:** 13" **Width:** 21"D **Depth:**

CONDITION Serviceable

USAGE A. **Distillery:**
B. **General:** Used to melt pot lead for poured bearings.

SIGNIFICANCE Related to maintenance function of distillery.

ITEM NO.
8-1-15

LOCATION Building #8 Machine Shop **Floor:** 1 **Compass:** E

ITEM NAME • Belt Lace Vice **Quantity:** 1

MARKINGS None Observed

MATERIALS **Primary:** Machine steel
Secondary:

DIMENSIONS **Height:** 6" **Width:** 12" **Depth:** 7"

CONDITION Serviceable

USAGE A. **Distillery:**
B. **General:** Used to install patent belt lace to join ends of belting.

SIGNIFICANCE Related to maintenance operations.



8-1-1611 7
8-1-18/19 Pipe Wrenches



8-1-20 Forming Anvil

ITEM NO.
8-1-16/17
8-1-18/19

LOCATION Building #8 Machine Shop **Floor:** 1 **Compass:** W

ITEM NAME Pipe Wrenches C1896-97 **Quantity:** 4

MARKINGS Var. Cast "THE VULCAN"
"J H WILLIAMS & CO. LTD."
"BUFFALO" "PATENT OCT 96"

MATERIALS **Primary:** Cast and machined steel
Secondary: Formed chain links

DIMENSIONS **Height:** Var. **Width:** **Depth:**

CONDITION Serviceable

USAGE A. **Distillery:**
B. **General:** Pipefitters tools.

SIGNIFICANCE Related to distillery maintenance.

ITEM NO.
8-1-20

LOCATION Building #8 Machine Shop **Floor:** 1 **Compass:** W

ITEM NAME Forming Anvil **Quantity:** 1

MARKINGS None Observed

MATERIALS **Primary:** Cast and machined steel
Secondary:

DIMENSIONS **Height:** 34" **Width:** 45"D **Depth:**

CONDITION Serviceable

USAGE A. **Distillery:**
B. **General:** Used to form hollows and tapers in sheet metal.

SIGNIFICANCE Related to distillery maintenance and perhaps coppersmithing.

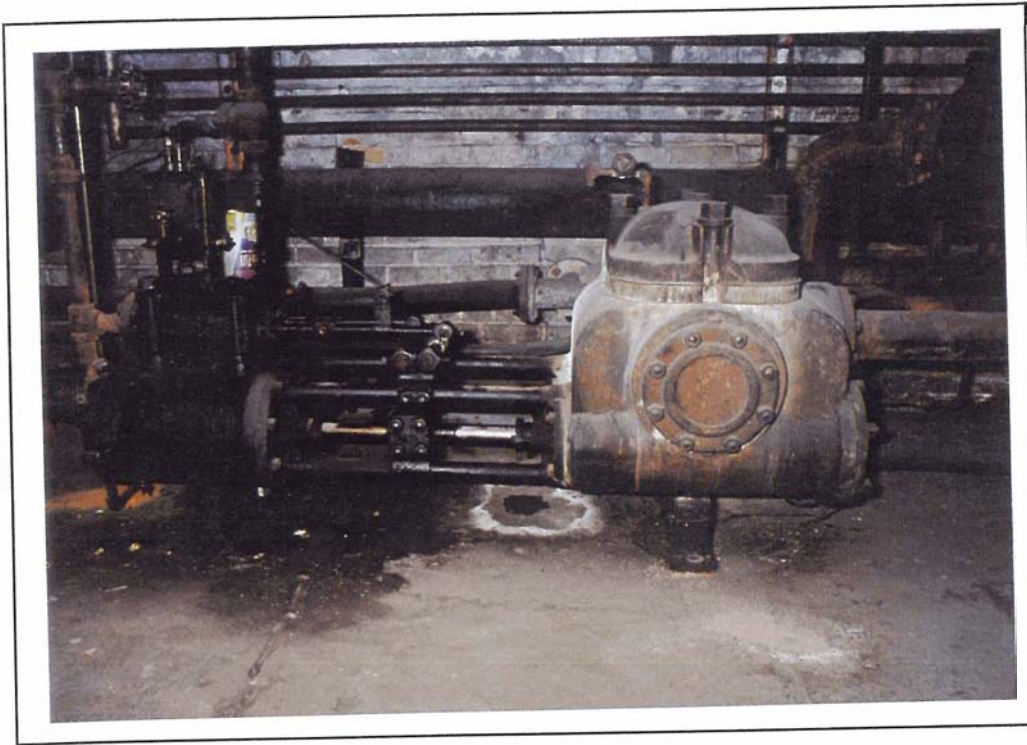

9-1-1 Duplex Pump

ITEM NO.
9-1-1

LOCATION	Building #9 Tank House	Floor: 1	Compass: SW
ITEM NAME	Duplex Pump C1900-10	Quantity 1	
MARKINGS	(On plate)	"ESTABLISHED 1869" "DEAN BROTHERS COMPANY" "INDIANAPOLIS, IND." "SIZE 8 X 8 X 12"	
MATERIALS	Primary:	Cast and machined steel	
	Secondary:		
DIMENSIONS	Height: 32"	Width: 80"	Depth: 20"
CONDITION	Out of service		
USAGE	A. Distillery:	Used for molasses transfer.	
	B. General:		
SIGNIFICANCE	Central to distillery operations.		

GROUP E: Pump House and Case Goods Warehouse Floor Plan

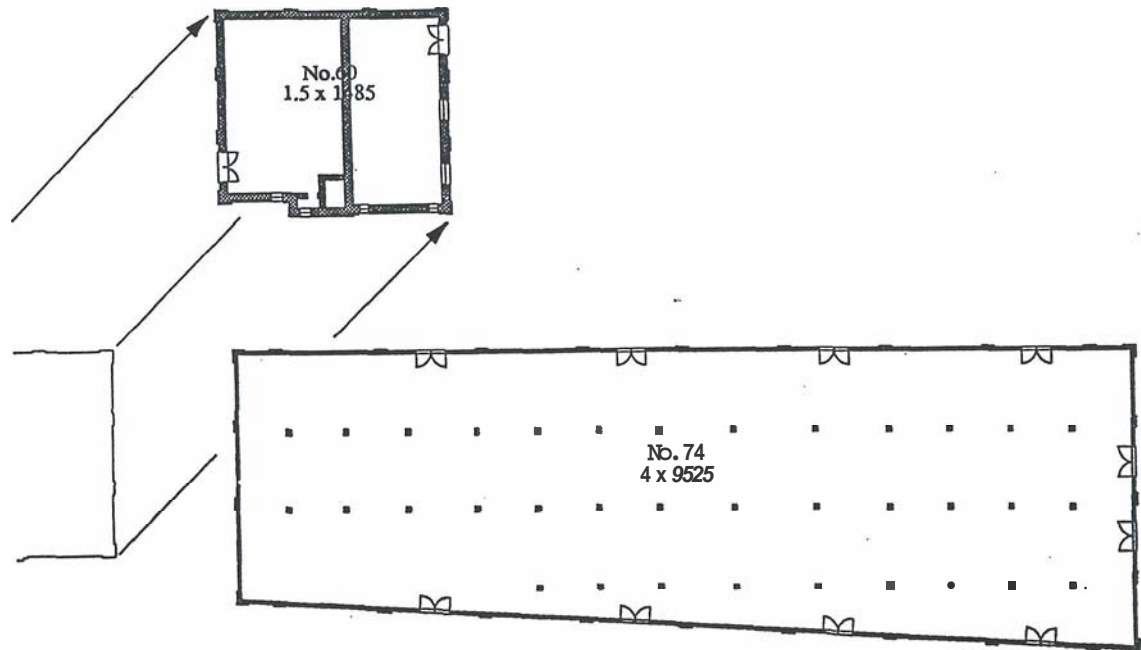

EQUIPMENT SUMMARY

BUILDING #60

Floor 1
 60-1-1/2 Car Movers
 60-1-3/4 Fire Pumps
 60-1-5 Gauge Panel
 60-1-6 Duplex Pump
 60-1-7 Duplex Pump

BUILDING #74

Floor 1
 74-1-1 Barrel Scale
 74-1-2 Desk
 74-1-3 Hand Barrow
 74-1-4 Hand Cart
 74-1-5 Hand Cart
 74-1-6 Desk
 74-1-718 Scale
 74-1-9 Scale
 74-1-10 Scale
 74-1-11112113 Scale
 74-1-14 Scale
 74-1-15 Stencils
 74-1-16 Crimper
 74-1-17118 Taps
 74-1-19120 Pallet Trucks
 74-1-21/22 Pallet Trucks
 74-1-23 Pallet Truck
 74-1-24125126 Filters
 74-1-27 Wardrobe
 74-1-28 Pails
 74-1-29 Funnels
 74-1-30 Sampler
 74-1-31132 Measures
 74-1-33 Work Tables
 74-1-34 Desk

Floor 2
 No Equipment Observed

Floor 3
 No Equipment Observed

Floor 4
 No Equipment Observed



60-1-1/2 Rail Car Movers



60-1-314 Stationary Engine Pumps

ITEM NO.
60-1-112

LOCATION	Building #60 Pump House	Floor: 1	Compass SW
ITEM NAME	Rail Car Movers C1910	Quantity: 2	
MARKINGS	Cast "SWACO CAR MOVER" "WORCESTER, MASS" "LOWELL WRENCH CO." "PATENT 1985317"		
MATERIALS	Primary: Cast and machined steel Secondary: Wood handle		
DIMENSIONS	Height: 5'6"	Width: 6"	Depth:
CONDITION	Serviceable		
USAGE	A. Distillery: B. General: To move rail cars by hand.		
SIGNIFICANCE	Related to materials handling.		

ITEM NO.
60-1-314

LOCATION	Building #60 Pump House	Floor: 1	Compass: W
ITEM NAME	Stationary Engine Pumps	Quantity: 2	
MARKINGS	Cast "CONTINENTAL" "WAUKESHA"		
MATERIALS	Primary: Var. Secondary:		
DIMENSIONS	Height: Var.	Width:	Depth:
CONDITION	In service		
USAGE	A. Distillery: B. General: To pump water for fire protection.		
SIGNIFICANCE	Related to fire protection of complex.		

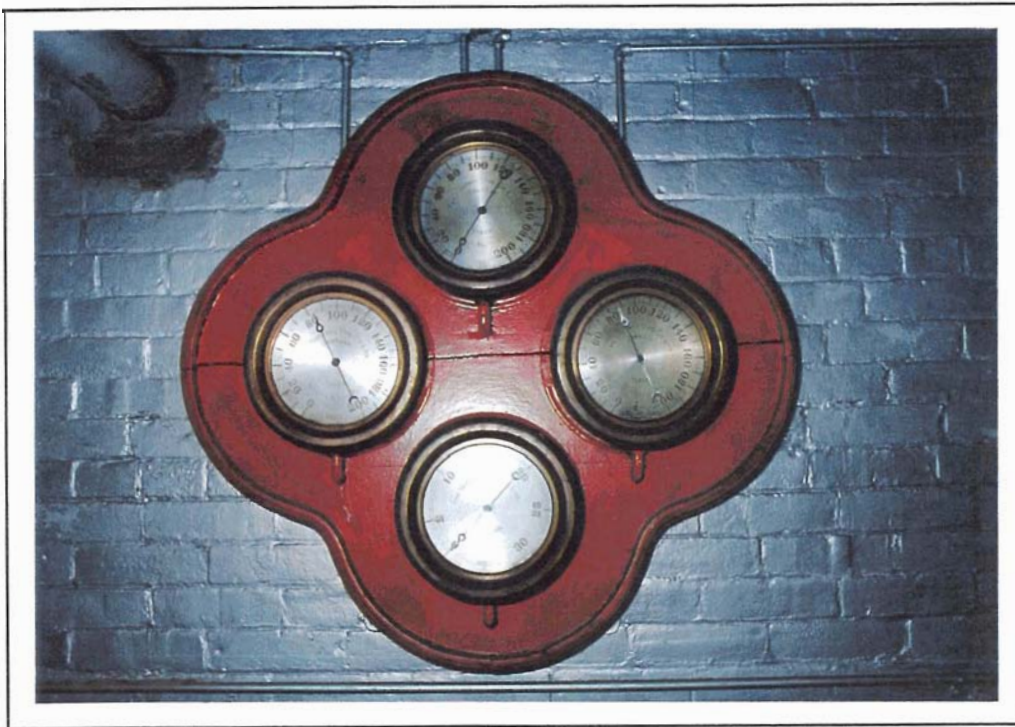

60-1-5 Gauge Panel

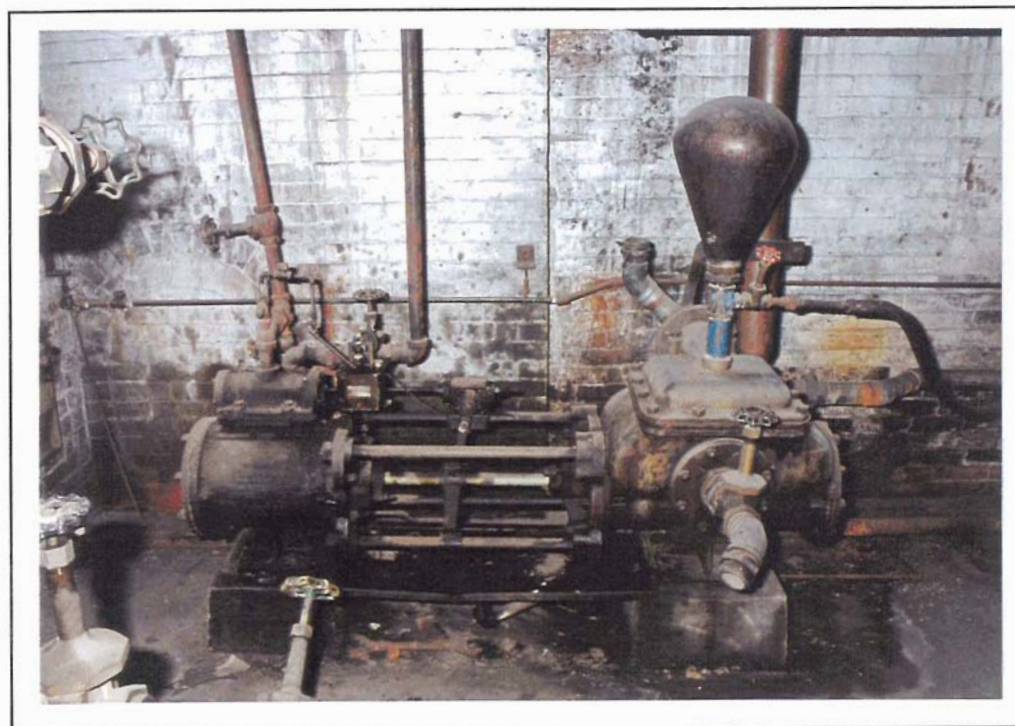

60-1-6 Duplex Pump

ITEM NO.
60-1-5

LOCATION	Building #60 Pump House	Floor: 1	Compass: NW
ITEM NAME	Gauge Panel C1890-1900	Quantity: 1 + 4	
MARKINGS	Engraved	"THE NORTHEY MFG. CO. LTD." "TORONTO" "MORRISON IMPROVED GAUGE" "JAS. MORRISON BRASS MFG. CO. LTD, TORONTO"	
MATERIALS	Primary: Brass and plated metal Secondary:		
DIMENSIONS	Height:	Width: 11"D	Depth:
CONDITION	Serviceable		
USAGE	A. Distillery: B. General: Gauges to monitor pump pressure.		
SIGNIFICANCE	Related to distillery fire protection.		

ITEM NO.
60-1-6

LOCATION	Building #60 Pump House	Floor: 1	Compass: SE
ITEM NAME	Duplex Pump C1893	Quantity: 1	
MARKINGS	Cast (On plate)	"BURNHAM" "UNION STEAM CO. REG. PAT." "BATTLE CREEK, MICH., USA" "PATENTED FEB. 21, 1893"	
MATERIALS	Primary: Cast and machined steel Secondary: Copper		
DIMENSIONS	Height: 64"	Width: 76"	Depth: 18"
CONDITION	Serviceable		
USAGE	A. Distillery: Used to transfer alcohol from/to rail cars. B. General:		
SIGNIFICANCE	Central to distillery operations.		

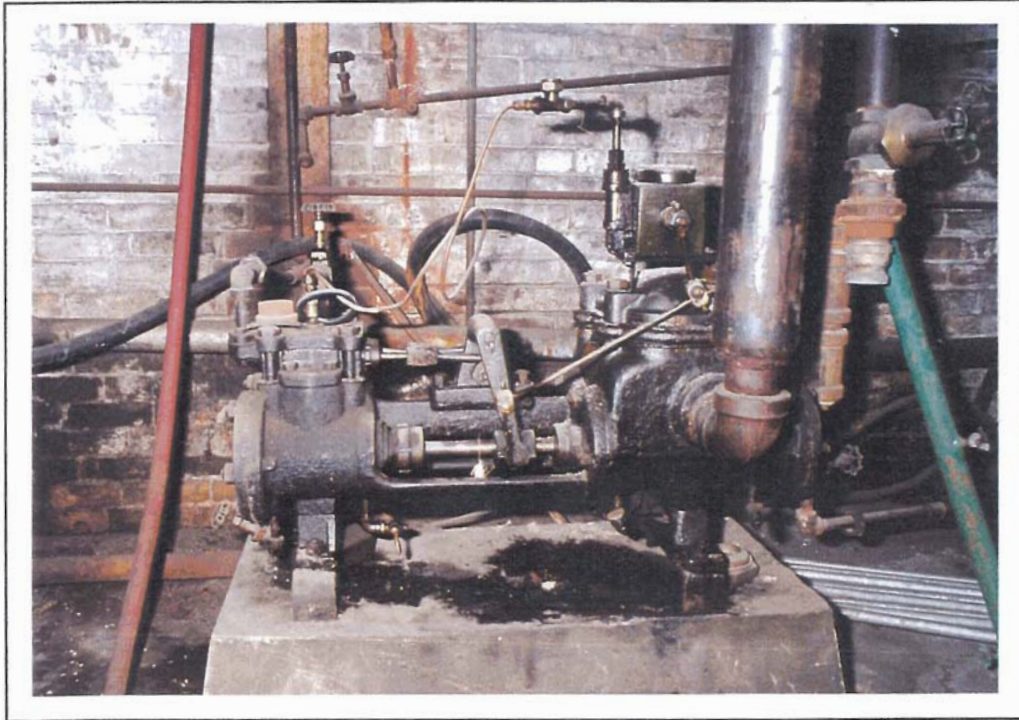

60-1-7 Duplex Pump

ITEM NO.
60-1-7

LOCATION	Building #60 Pump House	Floor: 1	Compass: SE
ITEM NAME	Duplex Pump C1900	Quantity: 1	
MARKINGS	(On plate)	"FAIRBANKS-MORSECO." "SIZE 4 1/2 X 3 3/4 X 4" "SER. 41019" "CHICAGO"	
MATERIALS	Primary:	Cast and machined steel	
	Secondary:		
DIMENSIONS	Height: 31"	Width: 36"	Depth: 12"
CONDITION	Out of service		
USAGE	A. Distillery:	Used to transfer alcohol to/from rail cars.	
	B. General:		
SIGNIFICANCE	Central to distillery operations.		

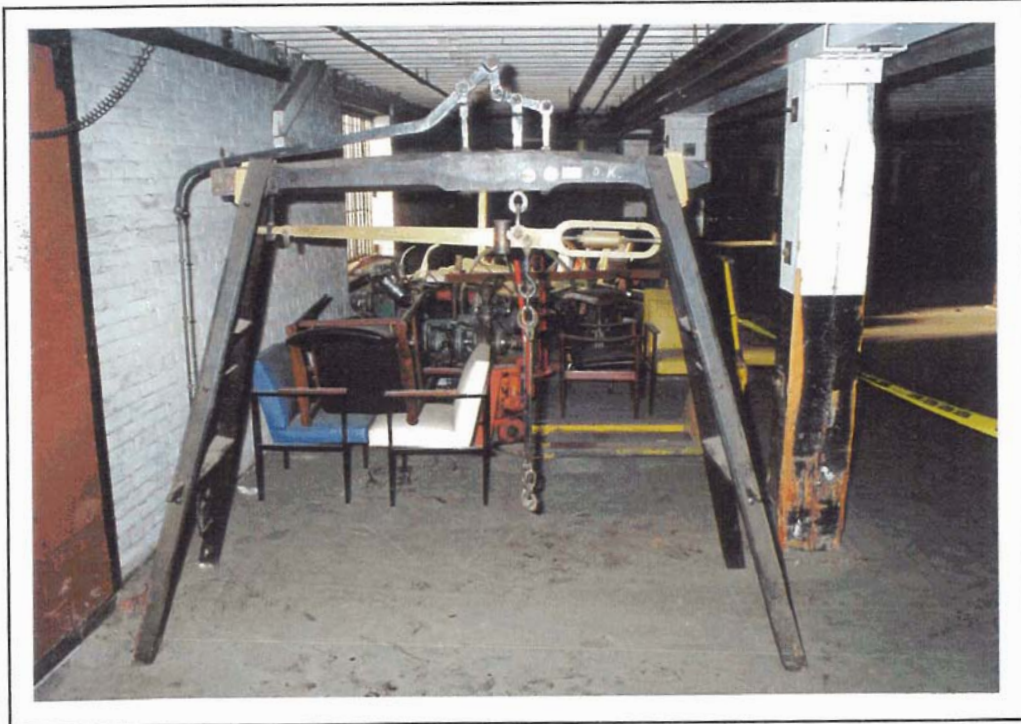

74-1-1 Barrel Scales and Tongs



74-1-2 Stand-Up Desk

ITEM NO.
74-1-1

LOCATION	Building #74 Case Goods	floor: 1	Compass: SE
ITEM NAME	Barrel Scales and Tongs C1900	Quantity 1	
MARKINGS	Stencilled Beam	"C. WILSON & SONS, TORONTO" "C. WILSON & SONS, TORONTO"	
MATERIALS	Primary: Wood frame Secondary: Brass beam, steel lifter		
DIMENSIONS	Height: 7'	Width: 8'	Depth: 2'6"
CONDITION	Serviceable		
USAGE	A. Distillery: To weigh barrels B. General:		
SIGNIFICANCE	Central to distillery operations - maturing.		

ITEM NO.
74-1-2

LOCATION	Building #74 Case Goods	Floor: 1	Compass: SE
ITEM NAME	Stand-up Desk C1880	Quantity: 1	
MARKINGS	None Observed		
MATERIALS	Primary: Wood Secondary: Brass drawer pulls		
DIMENSIONS	Height: 47"	Width: 18"	Depth: 30"
CONDITION	Poor		
USAGE	A. Distillery: B. General: Bookkeeping/recording.		
SIGNIFICANCE			



74-1-3 Hand Barrow

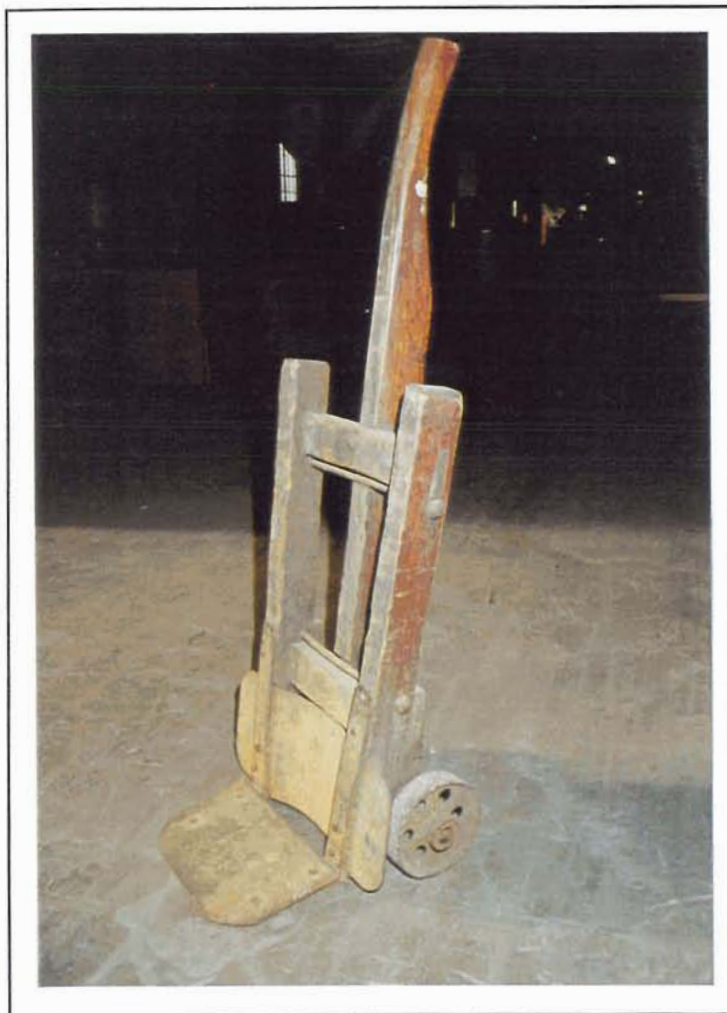

74-1-4 Hand Cart

ITEM NO.
74-1-3

LOCATION Building #74 Case Goods *Floor:* 1 *Compass:* S

ITEM NAME Hand Barrow C1880 *Quantity:* 1

MARKINGS None Observed

MATERIALS *Primary:* Woodframe
Secondary: Iron braces and tyres

DIMENSIONS *Height:* 3' *Width:* 6' *Depth:* 4'

CONDITION Poor

USAGE A. *Distillery:*
B. *General:* Materials transport.

SIGNIFICANCE Related to materials transfer.

ITEM NO.
74-1-4

LOCATION Building #74 Case Goods *Floor:* 1 *Compass:* S

ITEM NAME Hand Cart C1900 *Quantity:* 1

MARKINGS None Observed

MATERIALS *Primary:* Woodframe
Secondary: Cast iron wheels/platform

DIMENSIONS *Height:* 3'6" *Width:* 16" *Depth:* 12"

CONDITION Serviceable

USAGE A. *Distillery:*
B. *General:* Transport of materials.

SIGNIFICANCE

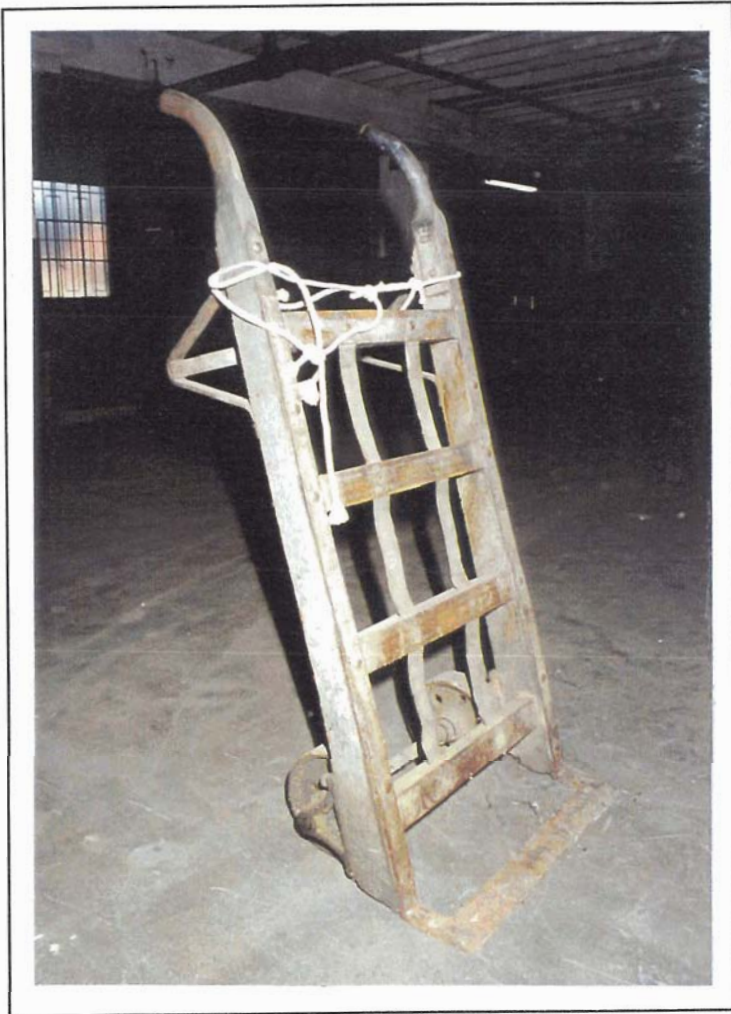

74-1-5 Hand Cart



74-1-6 Desk

ITEM NO.
74-1-5

LOCATION	Building #74 Case Goods	Floor: 1	Compass: S
ITEM NAME	Hand Cart C1920	Quantity: 1	
MARKINGS	None Observed		
MATERIALS	Primary: Woodframe Secondary: Cast iron wheels and rails		
DIMENSIONS	Height: 4"	Width: 20"	Depth: 12"
CONDITION	Serviceable		
USAGE	A. Distillery: B. General: Transport of materials.		
SIGNIFICANCE			

ITEM NO.
74-1-6

LOCATION	Building #74 Case Goods	Floor: 1	Compass: S
ITEM NAME	Desk C1880	Quantity: 1	
MARKINGS	None Observed		
MATERIALS	Primary: Wood Secondary: Brass pulls		
DIMENSIONS	Height: 3'	Width: 5'6"	Depth: 30"
CONDITION	Poor		
USAGE	A. Distillery: B. General:		
SIGNIFICANCE			



74-1-7/8 Platform Scales



74-1-9 Platform Scale

ITEM NO.
74-1-7/8

LOCATION	Building #74 Case Goods	floor: 1	Compass: S
ITEM NAME	Platform Scales C1930	Quantity: 2	
MARKINGS	(On plate)	"FAIRBANKS-MORSE CANADA"	
MATERIALS	Primary: Cast iron base and columns Secondary.. Plated steel beam		
DIMENSIONS	Height: 4'4"	Width: 3'	Depth: 24"
CONDITION	Serviceable		
USAGE	A. Distillery: B. General: To indicate "over" or "under" weight of filled containers.		
SIGNIFICANCE	Central to cannery operations.		

ITEM NO.
74-1-9

LOCATION	Building #74 Case Goods	Floor: 1	Compass: S
ITEM NAME	Platform Scale	Quantity: 1	
MARKINGS	(On plate)	"FAIRBANKS-MORSE" "CANADA LTD."	
MATERIALS	Primary: Cast iron base and column Secondary: Plated steel beam and indicator		
DIMENSIONS	Height: 5'6"	Width: 30"	Depth: 3'
CONDITION	Serviceable		
USAGE	A. Distillery: B. General: To indicate "over" and "under" weight of filled containers.		
SIGNIFICANCE	Central to cannery operations.		



74-1-10 Platform Scale



74-1-11/12/13 Platform Scales

ITEM NO.
74-1-10

LOCATION	Building #74 Case Goods	Floor: 1	Compass: NW
ITEM NAME	Platform Scale	Quantity: 1	
MARKINGS	Cast	"HOWE"	
MATERIALS	Primary: Cast iron base and wheels Secondary: Wood column and steel beam		
DIMENSIONS	Height: 48"	Width: 40"	Depth: 32"
CONDITION	Serviceable		
USAGE	A. Distillery: B. General: To indicate "over" and "under" weight of filled containers.		
SIGNIFICANCE	Central to cannery operations.		

ITEM NO.
74-1-11/12/13

LOCATION	Building #74 Case Goods	Floor: 1	Compass: NW
ITEM NAME	Platform Scales C1930	Quantity: 3	
MARKINGS	(On plate)	"FAIRBANKS-MORSE (CANADA) LTD." "KINGSTON, ONTARIO"	
MATERIALS	Primary: Cast iron base Secondary: Sheet steel column, steel beam		
DIMENSIONS	Height: 50"	Width: 27"	Depth: 36"
CONDITION	Serviceable		
USAGE	A. Distillery: B. General: To indicate "over and "under" weight of filled containers.		
SIGNIFICANCE	Central to cannery operations.		



74-1-14 Platform Scale



74-1-15 Stencils

ITEM NO.
74-1-14

LOCATION	Building #74 Case Goods	Floor: 1	Compass: NW
ITEM NAME	Platform Scale C1900	Quantity: 1	
MARKINGS	Cast Beam	"FIARBANKS PATENT NO. 8" "FAIRBANKS PATENT"	
MATERIALS	Primary: Cast iron base and wheels Secondary: Wood column, brass beam		
DIMENSIONS	Height: 57"	Width: 50"	Depth: 48"
CONDITION	Serviceable		
USAGE	A. Distillery: B. General: Weigh (barrels) for excise.		
SIGNIFICANCE			

ITEM NO.
74-1-15

LOCATION	Building #74 Case Goods	Floor: 1	Compass: NW
ITEM NAME	Stencils	Quantity 3	
MARKINGS	Cut	"CONSOLIDATED ALCOHOLS LIMITED" "TORONTO"	
MATERIALS	Primary: Brass sheet Secondary:		
DIMENSIONS	Height:	Width: 21"D	Depth:
CONDITION	Serviceable		
USAGE	A. Distillery: To mark barrel heads. B. General:		
SIGNIFICANCE	Related to industrial alcohol production.		



74-1-16 Can Crimper



74-1-17/18 Barrel Taps

ITEM NO.
74-1-16

LOCATION	Building #74 Case Goods	Floor: 1	Compass: NW
ITEM NAME	Can Crimper C1940	Quantity: 1	
MARKINGS	None Observed		
MATERIALS	Primary: Cast and machined steel Secondary:		
DIMENSIONS	Height: 25"	Width: 15"D	Depth:
CONDITION	Serviceable		
USAGE	A. Distillery: B. General: To hand crimp lids on 5 gallon barrels.		
SIGNIFICANCE	Central to cannery operation.		

ITEM NO.
74-1-17/18

LOCATION	Building #74 Case Goods	Floor: 1	Compass: NW
ITEM NAME	Barrel Taps C1940	Quantity: 2	
MARKINGS	None Observed		
MATERIALS	Primary: Plated bronze Secondary:		
DIMENSIONS	Height: 6"	Width: 12" L	Depth: 1 1/2"
CONDITION	Serviceable (hoses missing)		
USAGE	A. Distillery: To fill barrels B. General:		
SIGNIFICANCE	Central to distillery operation - maturing.		



74-1-19/20 Pallet Trucks and Pallets
74-1-21/22



74-1-23 Pallet Truck

DAVID NASBY & ASSOCIATES

				ITEM NO. 74-1-19120 74-1-21/22
LOCATION	Building #74 Case Goods	Floor: 1	Compass:	
ITEM NAME	Pallet Trucks and Pallets C1930	Quantity: 4		
MARKINGS	(On plate)	"THE BARETT LIFT TRUCK" "PATENTED JUNE 2, 1931" "TORONTO" "CAP 2500"		
MATERIALS	Primary: Cast and machined steel frame Secondary:- Hydraulic cylinder Wood pallets			
DIMENSIONS	Height: 58"	Width: 55"	Depth: 18"	
CONDITION	Serviceable			
USAGE	A. Distillery: B. General: To transport palletized materials.			
SIGNIFICANCE				

				ITEM NO. 74-1-23
LOCATION	Building #74 Case Goods	Floor: 1	Compass: SE	
ITEM NAME	Pallet Truck C1910	Quantity: 1		
MARKINGS	(On plate)	"THE HERBERT MORRIS CRANE HOIST LIMITED" "NIAGARA FALLS"		
MATERIALS	Primary: Cast and machined steel Secondary:			
DIMENSIONS	Height: 48"	Width: 64"	Depth: 18"	
CONDITION	Out of service			
USAGE	A. Distillery: B. General: Transport palletized materials.			
SIGNIFICANCE	Early design.			

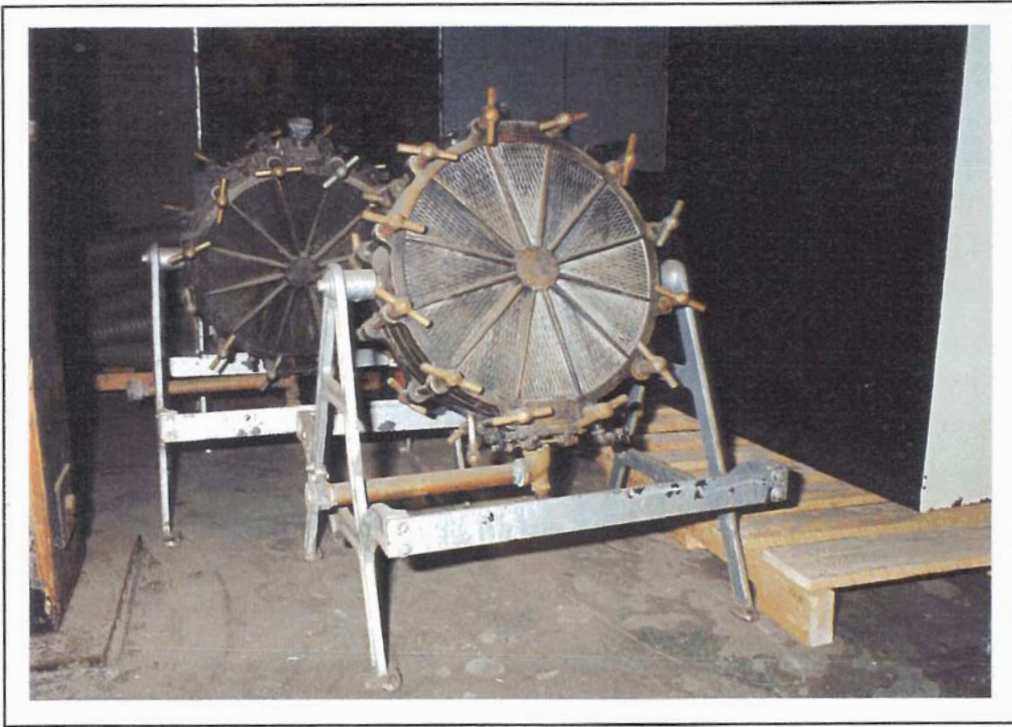

74-1-24125126 Plate Filters



74-1-27 Wardrobe

ITEM NO.
74-1-24125126

LOCATION	Building #74 Case Goods	Roor: 1	Compass: W
ITEM NAME	Plate Filters	C1910	Quantity: 3
MARKINGS	(On plate)	"US DRUM MULTIPLE DISC FILTER" "PAT. NO. P884253 APRIL 7, 1908" "US BOTTLERS MACHY, ENGINEERING DEPT." "CHICAGO, USA"	
MATERIALS	Primary: Plated bronze Secondary: Bronze T handles Steel frame		
DIMENSIONS	Hwght: 34"	Width: 28"	Depth: 26"
CONDITION	Out of service		
USAGE	A. Distillery: To filter spirits on a portable basis. B. General:		
SIGNIFICANCE	Central to distillery operation - mixing.		

ITEM NO.
74-1-27

LOCATION	Building #74 Case Goods	Floor: 1	Compass: W
ITEM NAME	Wardrobe	C1885	Quantity: 1
MARKINGS	None Observed		
MATERIALS	Primary: Wood Secondary:		
DIMENSIONS	Height: 7'6"	Width: 6'10"	Depth: 24"
CONDITION	Poor		
USAGE	A. Distillery.. B. General:		
SIGNIFICANCE			



74-1-28 Sampling Pails



74-1-29 Funnels

ITEM NO.
74-1-28

LOCATION	Building #74 Case Goods	Floor: 1	Compass: NW
ITEM NAME	Sampling Pails	Quantity: 9	
MARKINGS	Var.	"ETHYLENE ACETATE" "DENATURING ROOM"	"SOL. NAPTHA" "CAMPHOR"
MATERIALS	Primary: Brass and copper Secondary: Steel handles		
DIMENSIONS	Height: Var.	Width:	Depth:
CONDITION	Poor to good		
USAGE	A. Distillery: B. General: To transport various chemical samples for testing.		
SIGNIFICANCE			

ITEM NO.
74-1-29

LOCATION	Building #74 Case Goods	Floor: 1	Compass: NW
ITEM NAME	Funnels	Quantity: 6	
MARKINGS	None Observed		
MATERIALS	Primary: Formed and brazed copper Secondary:		
DIMENSIONS	Height: Var.	Width:	Depth:
CONDITION	Poor		
USAGE	A. Distillery: B. General: To permit transfer of liquids.		
SIGNIFICANCE			

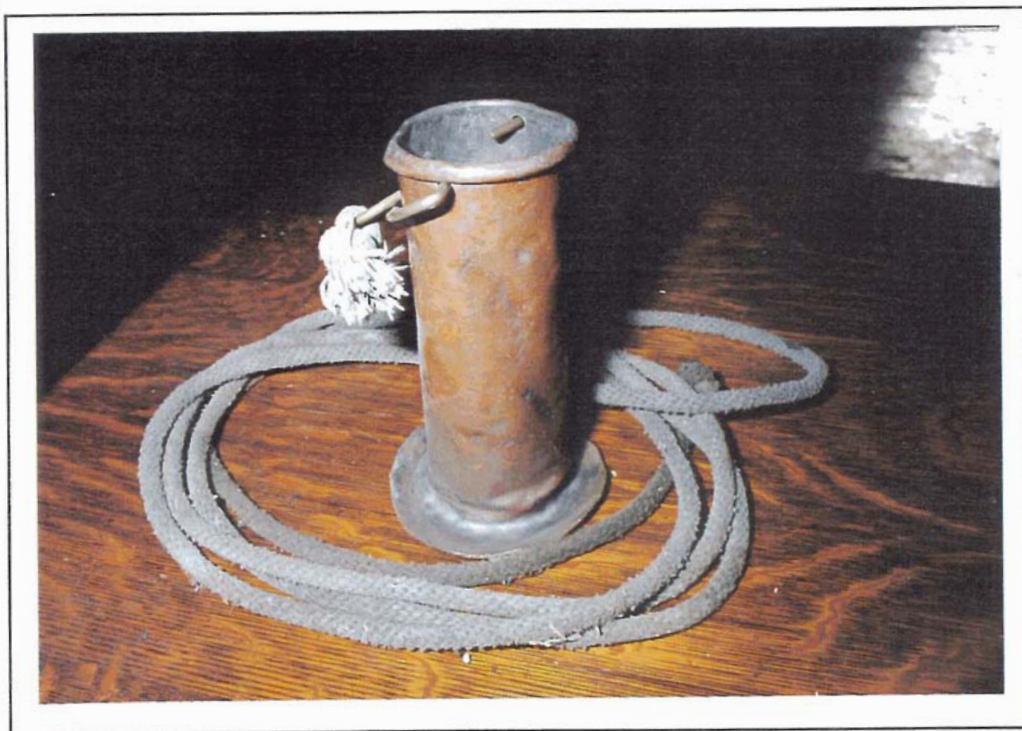

74-1-30 Sampler



74-1-31/32 Measures

ITEM NO.
74-1-30

LOCATION	Building #74 Case Goods	Floor: 1	Compass: NW
ITEM NAME	Sampler	Quantity: 1	
MARKINGS	None Observed		
MATERIALS	Primary: Copper body Secondary: Brass handle		
DIMENSIONS	Height: 9"	Width: 2 1/2"D	Depth:
CONDITION	Useable		
USAGE	A. Distillery. Likely to take tank samples, either mash or spirit. B. General:		
SIGNIFICANCE	Central to distillery operations - quality control.		

ITEM NO.
74-1-31/32

LOCATION	Building #74 Case Goods	Floor: 1	Compass: NW
ITEM NAME	Measures	Quantity: 2	
MARKINGS	None Observed		
MATERIALS	Primary: Copper and plated tin Secondary..		
DIMENSIONS	Height: 9"	Width: 6"D	Depth:
CONDITION	Poor		
USAGE	A. Distillery.. B. General: To transport or measure process liquids.		
SIGNIFICANCE			



74-1-33 Work Tables



74-1-34 Office Desk

ITEM NO.
74-1-33

LOCATION Building #74 Case Goods **Floor: 1** **Compass: W**

ITEM NAME Work Tables C1870-80 **Quantity: 2**

MARKINGS None Observed

MATERIALS **Primary:** Wood
Secondary:

DIMENSIONS **Height: 31"** **Width: 48"** **Depth: 30"**

CONDITION Poor, stretcher missing from one.

USAGE A. **Distillery:**
B. **General:**

SIGNIFICANCE

ITEM NO.
74-1-34

LOCATION Building #74 Case Goods **Floor: 1** **Compass: C**

ITEM NAME Office Desk **Quantity: 1**

MARKINGS None Observed

MATERIALS **Primary:-** Solid wood and veneer
Secondary: Brass pulls

DIMENSIONS **Height: 32"** **Width: 66"** **Depth: 39"**

CONDITION Fair

USAGE A. **Distillery**
B. **General:**

SIGNIFICANCE

**GROUP F: Barrel and Rack Warehouse
Floor Plan**

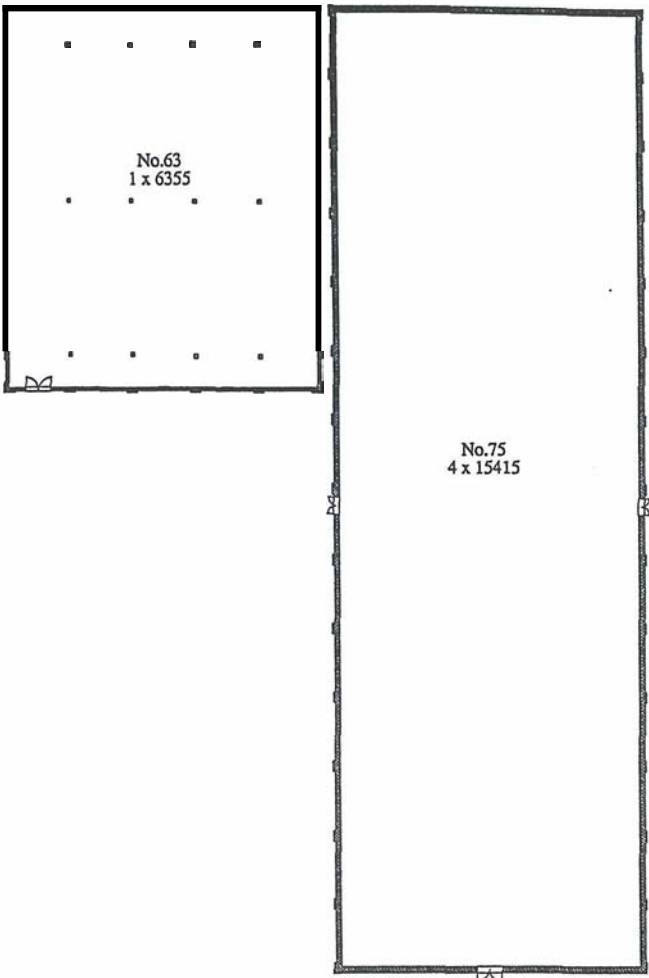

EQUIPMENT SUMMARY

BUILDING #63

Floor 1
63-1-1 Air Compressor

BUILDING #75

Floor 1
75-1-1/2 Barrel Hoist
75-1-3 Elevator
75-1-4 Barrel Scale

Floor 2
75-2-5 Barrel
75-2-6 Anvil
75-2-7 Desk
75-2-8 Samplers
75-2-9 Funnel



63-1-1 Air Compressor and Motor

ITEM NO.
63-1-1LOCATION Building #63 Drum Shop **Floor:** 1 **Compass:**ITEM NAME Air Compressor & Motor **Quantity:** 1

MARKINGS None Observed (Inaccessible)

MATERIALS **Primary:** Cast and machined steel**Secondary:**DIMENSIONS **Height:** Var. **Width:** **Depth:**

CONDITION Serviceable

USAGE A. **Distillery:**B. **General:** To provide air pressure for cleaning drums.

SIGNIFICANCE Central to cannery operations.



75-1-1/2 Barrel Hoist

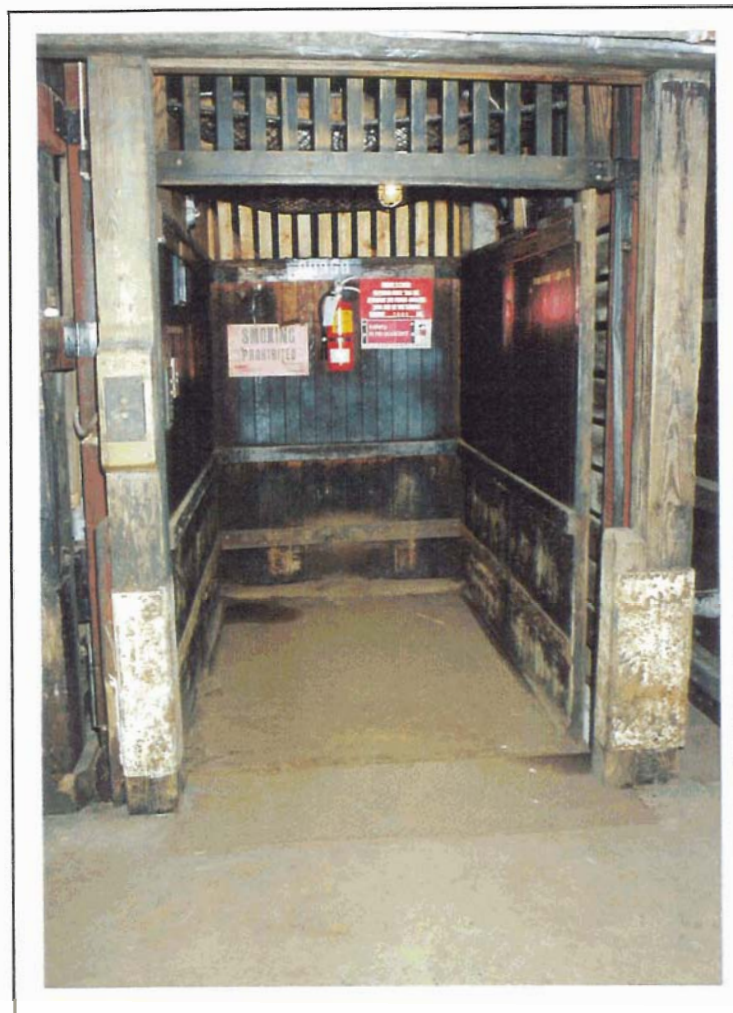

75-1-3 Freight Elevator

ITEM NO.
75-1-1/2

LOCATION Building #75 Rack House **Floor:** 1 **Compass:** C

ITEM NAME Barrel Hoist C1940 **Quantity:** 2

MARKINGS (On plate) "ECONOMY ENGINEERING CO."
"DESIGNERS & MANUFACTURERS"
"CHICAGO & NEW YORK"

MATERIALS **Primary:** Machined and fabricated steel
Secondary: Wire rope, electric motor

DIMENSIONS **Height:** 6'7" **Width:** 30" **Depth:** 4'7"

CONDITION Serviceable

USAGE A. **Distillery:** To lift barrels into racking for maturing.
B. **General:**

SIGNIFICANCE Central to distillery operations - maturing.

ITEM NO.
75-1-3

LOCATION Building #75 Rack House **Floor:** 1 **Compass:** C

ITEM NAME Freight Elevator C1930-40 **Quantity:** 1

MARKINGS (On plate) "TURNBULL ELEVATOR"

MATERIALS **Primary:** Wood and steel car frame
Secondary:

DIMENSIONS **Height:** 84" **Width:** 53" **Depth:** 78"

CONDITION Serviceable

USAGE A. **Distillery:** Lift for barrels into upper floors.
B. **General:**

SIGNIFICANCE Materials handling - maturing.

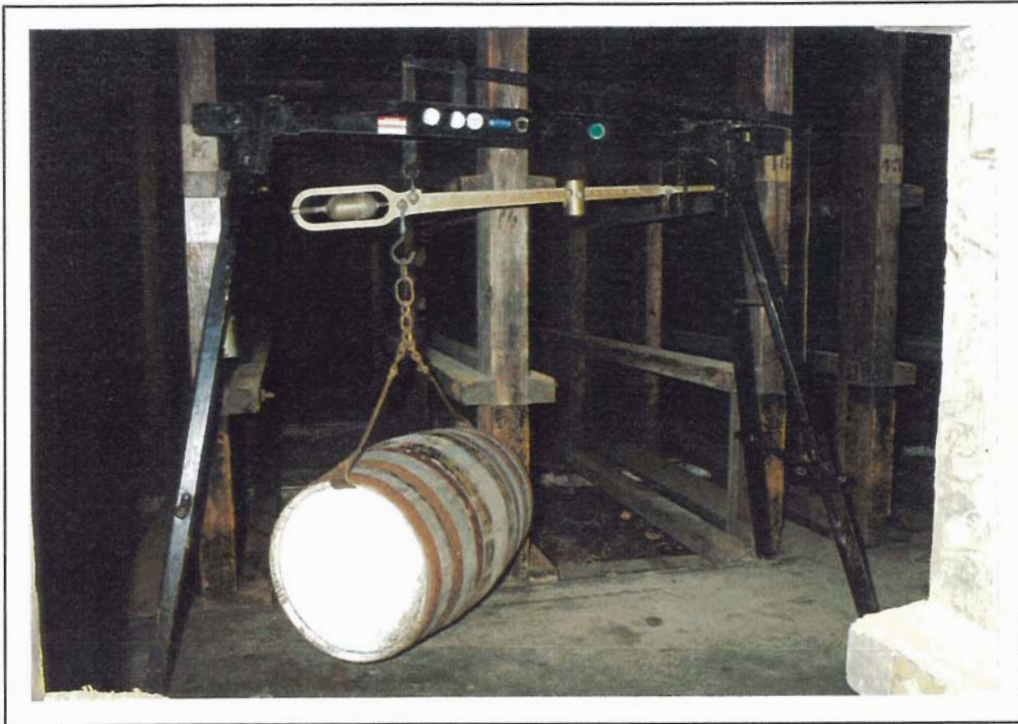

75-1-4 Barrel Scale and Accessories

NO PHOTO
(see 75-1-4)

75-2-5 Barrel Scale

ITEM NO.
75-1-4

LOCATION	Building #75 Rack House	Floor: 1	Compass: N
ITEM NAME	Barrel Scale and Accessories	C1900	Quantity: 1
MARKINGS	Beam	"FAIRBANKS"	
MATERIALS	Primary: Woodframe Secondary: Brass beam and weights (3) Steel barrel tongs		
DIMENSIONS	Height: 73"	Width: 89"	Depth: 30"
CONDITION	Serviceable		
USAGE	A. Distillery: To weigh barrels and contents. B. General:		
SIGNIFICANCE	Central to distillery operations - excise.		

ITEM NO.
75-2-5

LOCATION	Building #75 Rack House	Floor: 2	Compass: C
ITEM NAME	Barrel Scale	C1900	Quantity: 1
MARKINGS	Beam	"FAIRBANKS"	
MATERIALS	Primary: Woodframe Secondary: Brass beam and weights (3) Steel barrel tongs		
DIMENSIONS	Height: 73"	Width: 89"	Depth: 30"
CONDITION	Serviceable		
USAGE	A. Distillery: To weigh barrel and contents. B. General:		
SIGNIFICANCE	Central to distillery operations - excise.		



75-2-6 Coopers Anvil



75-2-7 Lap Desk

ITEM NO.
75-2-6

LOCATION	Building #75 Rack House	Floor: 2	Compass: W
ITEM NAME	Coopers Anvil C1880-90	Quantity: 1	
MARKINGS	None Observed		
MATERIALS	Primary: Forged steel Secondary: Wood base		
DIMENSIONS	Height: 3"	Width: 20"	Depth: 10"
CONDITION	Serviceable		
USAGE	A. Distillery: Used by cooper to head rivets when making barrel hoops. B. General:		
SIGNIFICANCE	Central to distillery operations - cooperage.		

ITEM NO.
75-2-7

LOCATION	Building #75 Rack House	Floor: 2	Compass: W
ITEM NAME	Lap Desk C1900	Quantity: 1	
MARKINGS	None Observed		
MATERIALS	Primary: Painted wood Secondary..		
DIMENSIONS	Height: 8"	Width: 24"	Depth: 18"
CONDITION	Serviceable		
USAGE	A. Distillery: B. General: Order writing and record keeping.		
SIGNIFICANCE			



75-2-8 Sampling Vessels



75-2-9 Funnel

ITEM NO.
75-2-8

LOCATION	Building #75 Rack House	Floor: 2	Compass: W
ITEM NAME	Sampling Vessels	Quantity: 3	
MARKINGS	None Observed		
MATERIALS	Primary.. Formed and brazed copper Secondary:- Steel handle		
DIMENSIONS	Height: Var.	Width:	Depth:
CONDITION	Serviceable		
USAGE	A. Distillery: To take and convey product samples. B. General:		
SIGNIFICANCE	Central to distillery operations - sampling.		

ITEM NO.
75-2-9

LOCATION	Building #75 Rack House	Floor: 2	Compass: W
ITEM NAME	Funnel	Quantity: 1	
MARKINGS	None Observed		
MATERIALS	Primary: Formed and brazed copper Secondary: Brass ring		
DIMENSIONS	Height: 8"	Width: 5"D	Depth:
CONDITION	Serviceable		
USAGE	A. Distillery: Assists pouring of samples into vessels. B. General:		
SIGNIFICANCE	Central to distillery operations - sampling.		

GROUP G: Tank and Rack Warehouses Floor Plan

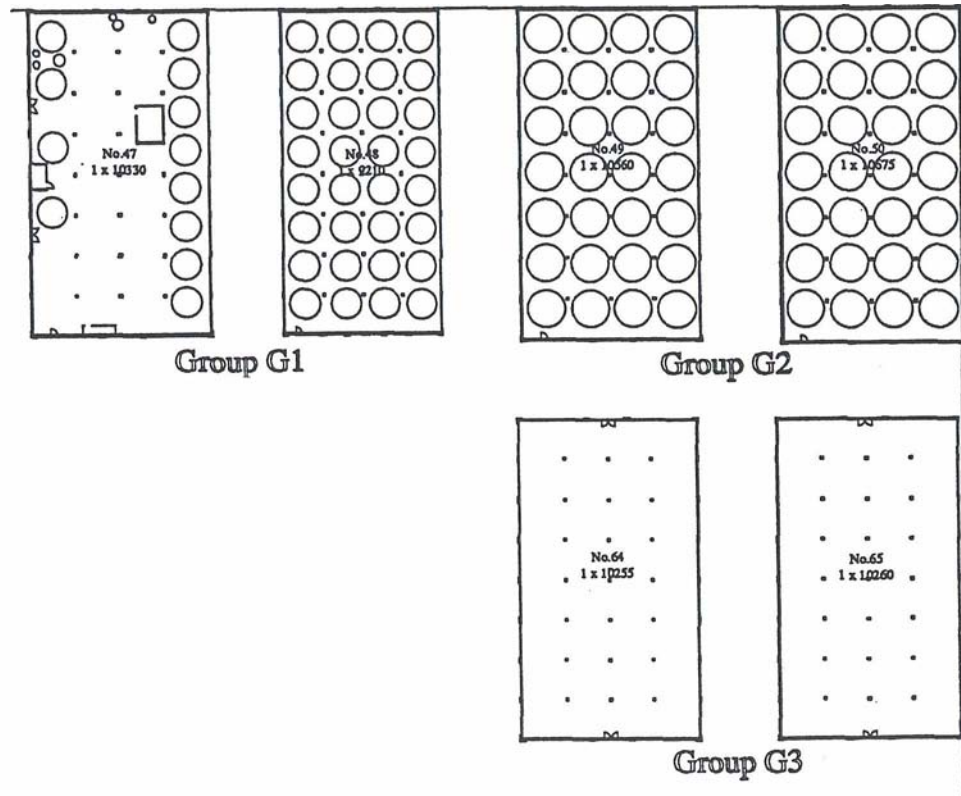

EQUIPMENT SUMMARY

BUILDING #47

Floor 1

47-1-1 Duplex Pump
47-1-2 Copper Kettle
47-1-3 Duplex Pump
47-1-4 Duplex Pump
47-1-5 Duplex Pump
47-1-6 Duplex Pump

Floor 2 (Penthouse)

47-2-7 Scale and Scale
47-2-8 Tank
47-2-8 Filter

BUILDING #48

No Equipment Observed

BUILDING #49

No Equipment Observed

BUILDING #50

No Equipment Observed

BUILDING #64

First Floor

64-1-1 Barrel Hoist

BUILDING #65

First Floor

65-1-1 Barrel Hoist



47-1-1 Duplex Pump



47-1-2 Mixing Kettle

ITEM NO.
47-1-1

LOCATION	Building #47 Mixing	Floor: 1	Compass: S
ITEM NAME	Duplex Pump C1900	Quantity: 1	
MARKINGS	None Observed		
MATERIALS	Primary: Cast iron and machined steel Secondary:		
DIMENSIONS	Height: 20"	Width: 3"	Depth: 10"
CONDITION	Incomplete		
USAGE	A. Distillery: Liquids transfer. B. General:		
SIGNIFICANCE			

ITEM NO.
47-1-2

LOCATION	Building #47 Mixing	Floor: 1	Compass: N
ITEM NAME	Mixing Kettle	Quantity: 1	
MARKINGS	Stencilled "NO. 19" "MIX KETTLE"		
MATERIALS	Primary.. Formed and rivetted copper Secondary: Iron steam pipes Coopered wood base		
DIMENSIONS	Height: 4'6"	Width: 5'D	Depth:
CONDITION	Serviceable		
USAGE	A. Distillery: B. General: Unknown		
SIGNIFICANCE			

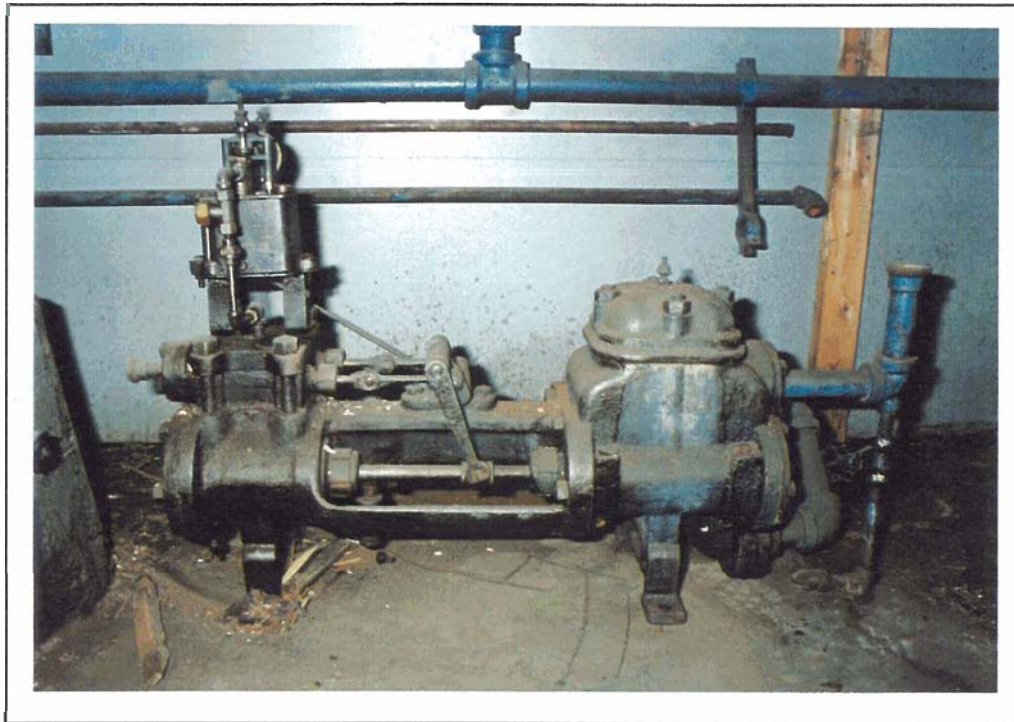

47-1-3 Duplex Pump



47-1-4 Duplex Pump

ITEM NO.
47-1-3

LOCATION	Building #47 Mixing	floor: 1	Compass: N
ITEM NAME	Duplex Pump	Quantity: 1	
MARKINGS	Cast	"WORTHINGTON"	
MATERIALS	Primary: Iron casting and machined steel Secondary		
DIMENSIONS	Height: 24"	Width: 3'	Depth: 12"
CONDITION	Out of service		
USAGE	A. Distillery: Alcohol transfer. B. General:		
SIGNIFICANCE	Related to denatured alcohol products.		

ITEM NO.
47-1-4

LOCATION	Building #47 Mixing	Floor: 1	Compass: N
ITEM NAME	Duplex Pump	Quantity: 1	
MARKINGS	(On plate)	"BUILT BY HENRY WORTHINGTON"	
MATERIALS	Primary: Cast iron and machined steel Secondary..		
DIMENSIONS	Height: 3'	Width: 4'	Depth: 12"
CONDITION	Serviceable		
USAGE	A. Distillery: Alcohol transfer. B. General:		
SIGNIFICANCE	Related to denatured alcohol products.		



47-1-5 Duplex Pump

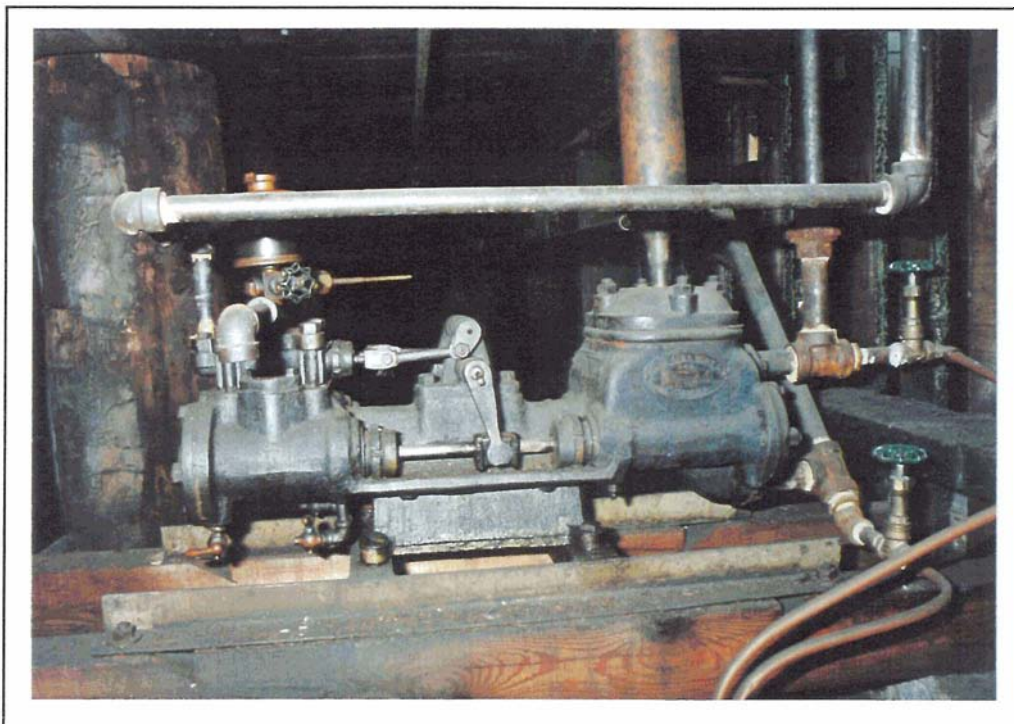

47-1-6 Duplex Pump

ITEM NO.
47-1-5

LOCATION	Building #47 Mixing	Floor: 1	Compass: W
ITEM NAME	Duplex Pump	Quantity: 1	
MARKINGS	(On plate)	"WORTHINGTON"	
MATERIALS	Primary: Cast iron and machined steel Secondary: Brass expansion chamber		
DIMENSIONS	Height: 24"	Width: 3'	Depth: 10"
CONDITION	Serviceable		
USAGE	A. Distillery: Transfer of alcohol. B. General:		
SIGNIFICANCE	Related to denatured alcohol products.		

ITEM NO.
47-1-6

LOCATION	Building #47 Mixing	Floor: 1	Compass: E
ITEM NAME	Duplex Pump C1890-1900	Quantity:- 1	
MARKINGS	(On plate)	"FAIRBANKS-MORSE CO." "CHICAGO" "SER. NO. 13189" "SIZE 3 X 2 X 4"	
MATERIALS	Primary: Cast iron and machined steel Secondary: Copper expansion chamber		
DIMENSIONS	Height: 2'	Width: 2' 6"	Depth: 10"
CONDITION	Serviceable		
USAGE	A. Distillery: Alcohol transfer. B. General:		
SIGNIFICANCE	Related to denatured alcohol products.		



47-2-7 Scale and Scale Tank

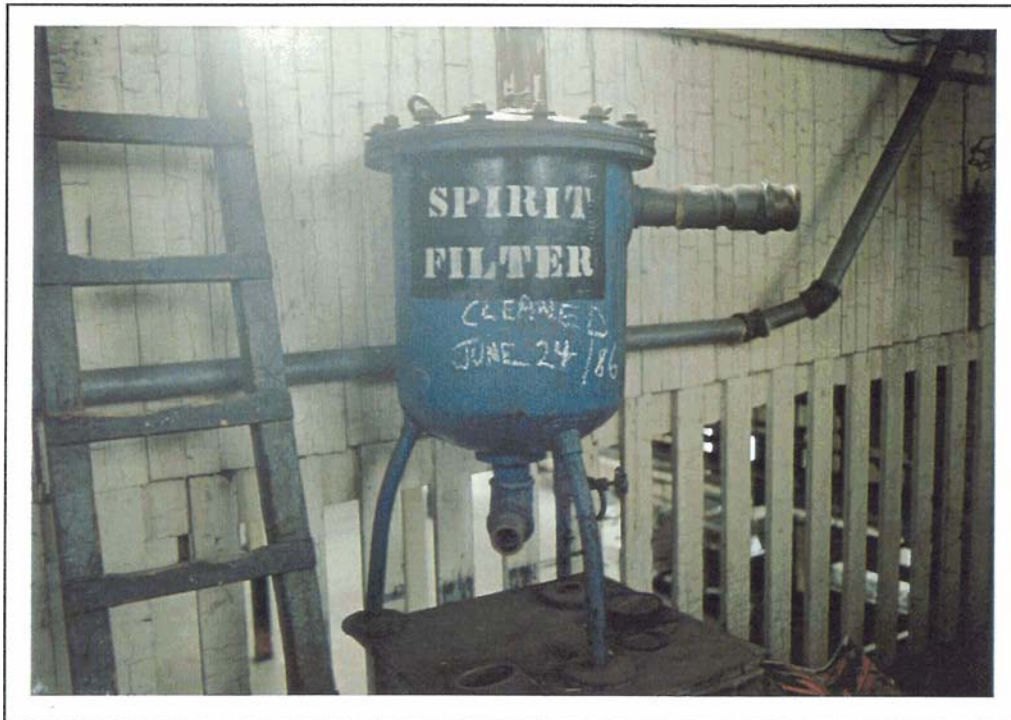

47-2-8 Drum Filter

ITEM NO.
47-2-7

LOCATION	Building #47 Mixing	floor: 2	Compass: N
ITEM NAME	Scale and Scale Tank C1900	Quantity: 1	
MARKINGS	Stencil "NO. 17 SCALE TANK" Stencil "FAIRBANKS" Beam "FAIRBANKS PATENT"		
MATERIALS	Primary: Painted, formed and rivetted copper Cast steel linkages and pivot towers Secondary:- Wood stand		
DIMENSIONS	Height: 10"	Width: 7'D	Depth:
CONDITION	Serviceable		
USAGE	A. Distillery: Receiver for alcohol transfer from other locations via hose manifold. B. General:		
SIGNIFICANCE	Related to denaturing operations.		

ITEM NO.
47-2-8

LOCATION	Building #47 Mixing	Floor: 2	Compass: N
ITEM NAME	Drum Filter	Quantity: 1	
MARKINGS	Stencil "SPIRIT FILTER"		
MATERIALS	Primary: Cast and machined steel Secondary.. Brass fittings		
DIMENSIONS	Height: 42"	Width: 17"D	Depth:
CONDITION	Out of service		
USAGE	A. Distillery: Filter alcohol during transfer. B. General:		
SIGNIFICANCE	Related to denatured alcohol products.		



64-1-1 Barrel Hoist

NO PHOTO
(see 64-1-1)

65-1-1 Barrel Hoist

ITEM NO.
64-1-1

LOCATION	Building #64 Rack House	Floor: 1	Compass: C
ITEM NAME	Barrel Hoist	C1940	Quantity: 1
MARKINGS	(On plate)	"SWIFTER LIFTER" "ECONOMY ENGINEERING CO." "DESIGNERS & MANUFACTURERS" "CHICAGO & NEW YORK"	
MATERIALS	Primary: Fabricated steel Secondary: Electric motor, controls		
DIMENSIONS	Height: 21'	Width: 4'6"	Depth: 5'
CONDITION	Serviceable		
USAGE	A. Distillery,- To hoist barrels into multi-level racking. B. General:		
SIGNIFICANCE	Central to maturing operations - maturing.		

ITEM NO.
65-1-1

LOCATION	Building #65 Rack House	Floor: 1	Compass: C
ITEM NAME	Barrel Hoist	Quantity	1
MARKINGS	(On plate)	"SWIFTER LIFTER" "ECONOMY ENGINEERING CO." "DESIGNERS & MANUFACTURERS" "CHICAGO & NEW YORK"	
MATERIALS	Primary- Fabricated steel Secondary: Electric motor, controls		
DIMENSIONS	Height: 21'	Width: 4'6"	Depth: 5'
CONDITION	Serviceable		
USAGE	A. Distillery: To hoist barrels into multi-level racking. B. General:		
SIGNIFICANCE	Central to maturing operations - maturing.		

**GROUP H: Multi-level Rack Warehouse
Floor Plan**

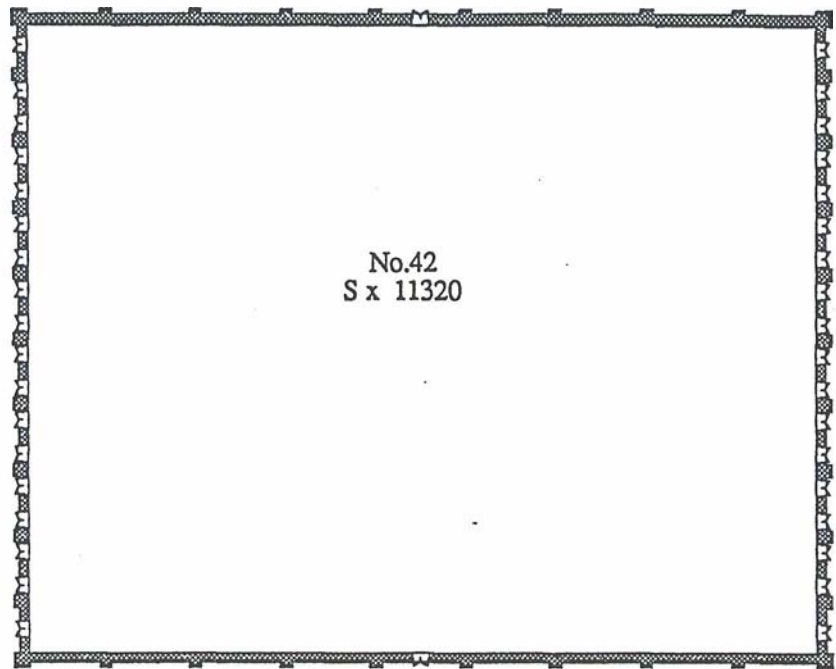

EQUIPMENT SUMMARY

BUILDING #42

Floor 1
42-1-1/2 Barrel Hoist

Floor 2
No Equipment Observed

Floor 3
42-3-3 Hand Winch

Floor 4
No Equipment Observed

Floor 5
No Equipment Observed

Floor 6
42-6-4 Rope Hoist

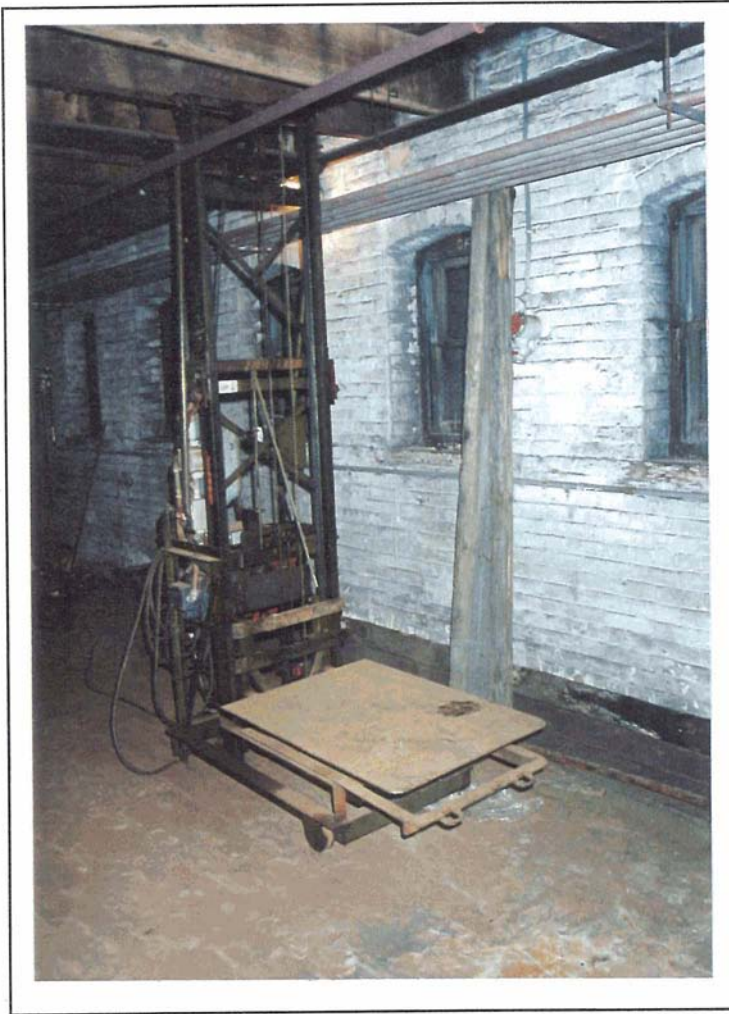

42-1-1/2 Barrel Hoist



42-3-3 Hand Winch

ITEM NO.
42-1-1/2

LOCATION	Building #42 Rack House	Floor: 1	Compass: W
ITEM NAME	Barrel Hoist	C1930	Quantity: 2
MARKINGS	(On plate)	"SWIFTER LIFTER" "ECONOMY ENGINEERING CO." "DESIGNERS & MANUFACTURERS" "CHICAGO & NEW YORK"	
MATERIALS	Primary: Fabricated steel Secondary: Electric motor and controls		
DIMENSIONS	Height: 10'	Width: 2'6"	Depth: 5'
CONDITION	Serviceable		
USAGE	A. Distillery: Lift barrels into multi-level racking. B. General:		
SIGNIFICANCE	Central to distillery operations - maturing.		

ITEM NO.
42-3-3

LOCATION	Building #42 Rack House	Floor: 3	Compass: SW
ITEM NAME	Hand Winch	Quantity: 1	
MARKINGS	None Observed		
MATERIALS	Primary: Fabricated and cast steel Secondary: Wire rope and steel barrel tongs		
DIMENSIONS	Height: 3'	Width: 3'	Depth: 2'
CONDITION	Serviceable		
USAGE	A. Distillery: Likely used amongst racking to hoist barrels. B. General:		
SIGNIFICANCE	Central to distillery operations - maturing.		



42-6-4 Rope Hoist

ITEM NO.
42-6-4

LOCATION	Building #42 Rack House	floor: 6	Compass W
ITEM NAME	Rope Hoist C1880	Quantity: 1	
MARKINGS	None Observed		
MATERIALS	Primary: Cast iron pulley Steel shaft		
	Secondary: Steel and wood brake Wooden drum		
DIMENSIONS	Height:	Width: 6'D	Depth:
CONDITION	Serviceable		
USAGE	A. Distillery: To lift barrels to multi-level racking.		
	B. General:		
SIGNIFICANCE	Central to distillery operations - maturing.		

GROUP I: Rack Warehouses Floor Plan

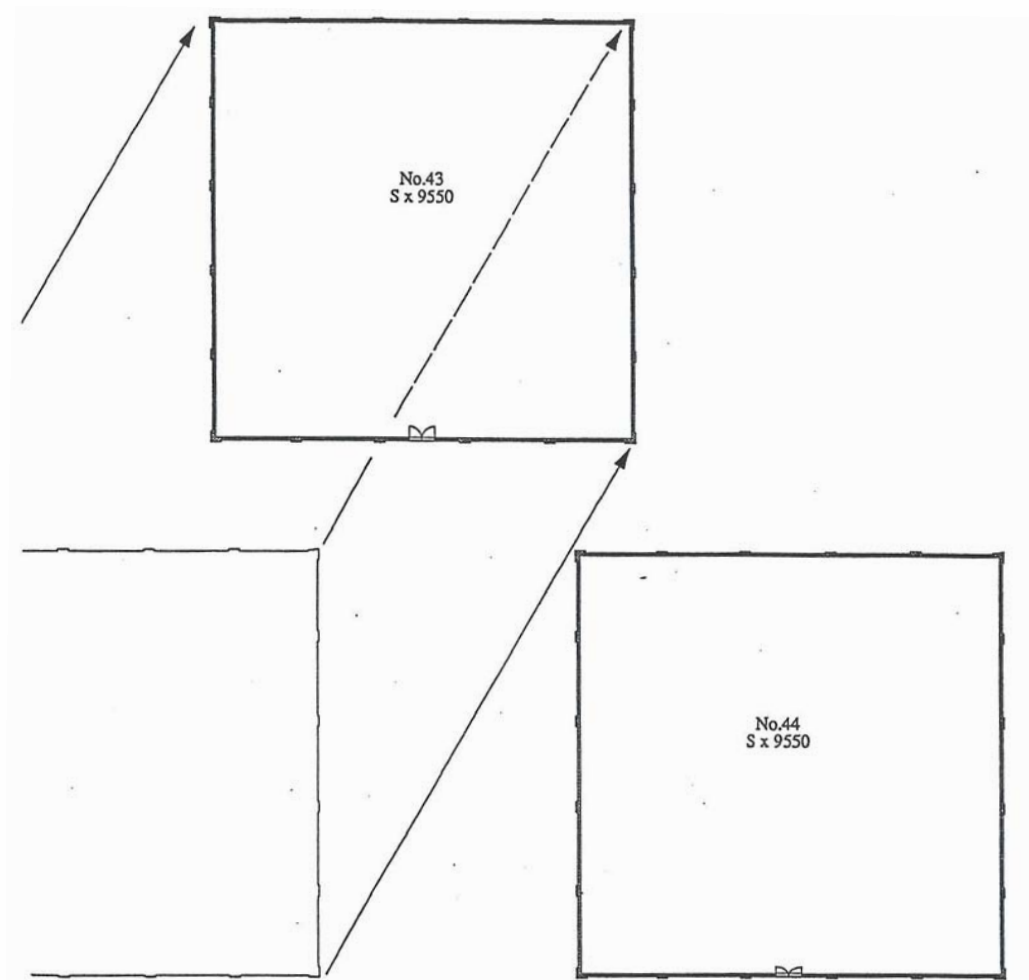

EQUIPMENT SUMMARY

BUILDING #43

Floor 1

43-1-1	Barrel Hoist
43-1-2/3	Barrel Ramps
43-1-4	Barrel Scale

BUILDING #44

Floor 1

44-1-1	Barrel Hoist
--------	--------------

NO PHOTO
(see 64-1-1)

43-1-1 Barrel Hoist



43-1-213 Barrel Ramps

ITEM NO.
43-1-1

LOCATION	Building #43 Rack House	Floor: 1	Compass: C
ITEM NAME	Barrel Hoist	Quantity: 1	
MARKINGS	(On plate)	"SWIFTER LIFTER" "ECONOMY ENGINEERING CO." "DESIGNERS & MANUFACTURERS" "CHICAGO & NEW YORK"	
MATERIALS	Primary: Fabricated steel Secondary: Electric motor and controls		
DIMENSIONS	Height: 20'	Width: 2'6"	Depth: 5'
CONDITION	Serviceable		
USAGE	A. Distillery: To lift barrels into multi-level racking. B. General:		
SIGNIFICANCE	Central to distillery operations - maturing.		

ITEM NO.
43-1-2/3

LOCATION	Building #43 Rack House	Floor: 1	Compass: S
ITEM NAME	Barrel Ramps	Quantity: 2	
MARKINGS	None Observed		
MATERIALS	Primary: Wood rails Secondary: Iron braces.		
DIMENSIONS	Height: 17"	Width: 12' L	Depth:
CONDITION	Serviceable		
USAGE	A. Distillery: To roll barrels into racking. B. General:		
SIGNIFICANCE	Central to distillery operations - maturing.		

NO PHOTO
(see 75-1-4)

43-1-4 Barrel Scale

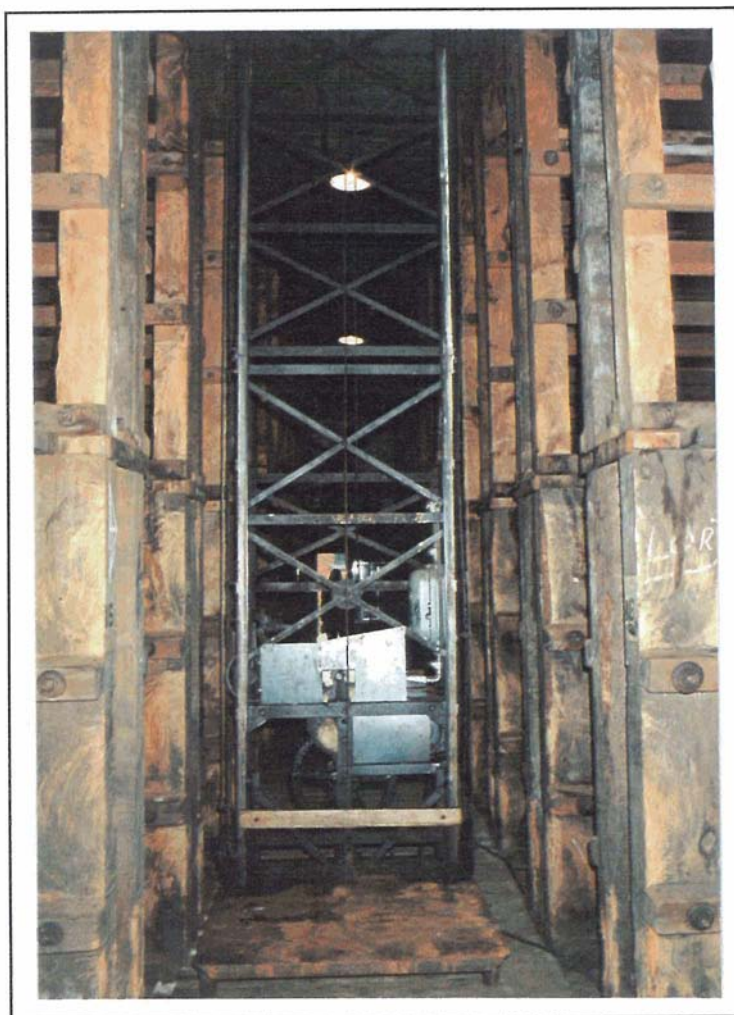

44-1-1 Barrel Hoist

ITEM NO.
43-1-4

LOCATION	Building #43 Rack House	Floor: 1	Compass: S
ITEM NAME	Barrel Scale	C1900	Quantity: 1
MARKINGS	Beam	"FAIRBANKS PATENT"	
MATERIALS	Primary: Woodframe Secondary.. Brass beam and weights (3) Steel barrel tongs		
DIMENSIONS	Height: 73"	Width: 89"	Depth: 30"
CONDITION	Serviceable		
USAGE	A. Distillery: To weigh barrels and contents. B. General:		
SIGNIFICANCE	Central to distillery operations - excise.		

ITEM NO.
44-1-1

LOCATION	Building #44 Rack House	Floor: 1	Compass: C
ITEM NAME	Barrel Hoist	Quantity 1	
MARKINGS	(On plate)	"SWIFTER LIFTER" "ECONOMY ENGINEERING CO." "DESIGNERS & MANUFACTURERS" "CHICAGO & NEW YORK"	
MATERIALS	Primary: Fabricated steel Secondary.. Electric motor and controls		
DIMENSIONS	Height: 20'	Width: 2' 6"	Depth: 5'
CONDITION	Serviceable		
USAGE	A. Distillery.. To lift barrels into multi-level racking. B. General:		
SIGNIFICANCE	Central to distillery operations - maturing.		

Gooderham & Worts Equipment Photo and Negative Key

Gooderham & Worts Equipment Photo and Negative Key

GOODERHAM & WORTS EQUIPMENT PHOTO AND NEGATIVE KEY

ITEM #	NAME	ROLL-NEG	ITEM #	NAME	ROLL-NEG
34-1-1	Desk	13-21	58-1-19	Sample Pails	12-35
35-1-1/2	Gas Jet	1-12	58-1-20	Anvil	13-2
35-3-3	Scale	1-7	58-1-21	Taps	13-6
35-4-4	Winch	1-3	58-1-22	Thief	13-7
35-4-5	Ramp	1-6	58-1-23	Hydrometers	13-9
35-4-6	Trough	1-10	58-4-1	Scale	11-15
35-4-7	Elevator	1-4	58-4-2/3	Agitators	11-16
36-1-1	Tongs	1-14	61-1-1	Scale	1-29
45-1	Floggers	11-25	61-1-2/3	Pad Filter	1-30
45-1-2/3	Brands	11-27	61-1-4/5	Pad Filter	1-32
46-1-1	Scale	4-25	61-1-6	Pump	1-35
46-1-2	Safe	4-25	61-1-7	Pump	1-36
53-4-1/2	Water Still	2-8	61-1-8	Tank	2-4
" " " (detail)		2-9	61-1-9	Pump	2-5
54-1-1	Scale	2-11	61-1-10	-Fixture	2-27
55-2-1/2	Scale Tank	2-13	61-2-1	Water Still	11-19
" " (detail)		2-15	61-2-2/3	Tanks	11-20
56-1-1	Wine Still	3-4	61-2-4/5/6	Tank Scales	11-24
56-1-2	Still	2-35	62-1-1	Dip Stick	no photo
56-1-3	Pump	3-6	62-1-2	Cupboard	1-24
56-2-4	Yeast Tub	2-27	62a-1-1	Scale	1-17
56-2-5	Tail Box	2-29	62a-1-2	Pump	1-20
56-2-6	Tail Box	2-32	62a-1-3/4	Ramps	1-23
56-3-7	Still	2-23	2-1-1	Hand Pump	5-6
56-3-8	Still	2-25	2-1-2	Sheet Roller	5-7
56-4-9	Dephlegmator	2-18	2-1-3	Hand Cart	5-9
56-4-10	Rye Still	2-20	2-1-4	Hand Cart	5-13
58-1-1	Hand Pump	11-29	2-1-5	Metal Break	5-11
58-1-2	Crimper	11-33	2-1-6	Vise	5-18
58-1-3	Scale	11-35	2-1-7	Boiler	5-19
58-1-4	Telephone	11-37	2-1-8/9/10	Flue Shovels	5-22
58-1-5	Yeast pail	12-3	2-1-11	Scale	5-23
58-6-7	Crimpers	12-5	2-1-12	Gauge	5-26
58-1-8/9	Fire Nozzles	12-7	2a-1-1/2	Compressors	6-27
58-1-10/11	" "	12-7	3-1-1	Car Puller	5-35
58-1-12	Gas Can	12-9	3-1-2	Plough Puller	5-31
58-1-13	Patterns	12-11	3-1-2a	(detail)	5-32
58-1-14	Bung Puller	12-27	3-1-3	Line Shafts	5-37
58-1-15/16	Hoop Driver	12-29	3-1-4	Track Scale	6-4
58-1-17	Stencils	12-31	3-1-5	Ploughs	6-6
58-1-18	Funnels	12-33	3-2-6/7	Roller Mill	6-9
			3-2-8	Elevators	6-11
			3-5-9	Blower	6-13

ITEM #	NAME	ROU-NEG	ITEM #	NAME	ROLL-NEG
4-1-1	Gauge	6-35	8-1-1	Hacksaw	9-15
4-3-2/3	Dryer	6-32	8-1-2	Shear	9-16
4-4-4	Hopper	6-29	8-1-3	Hand Shear	9-18
4-4-5	Hoist	6-30	8-1-4	Pump	9-20
			8-1-5	Cupboard	9-23
5a-1-1	Pump	6-21	8-1-6	Cupboard	9-24
5a-1-2	Chain Drive	6-22	8-1-7	Cupboard	9-26
5a-1-3/4	Cookers	6-24	8-1-8	Lathe	9-28
5a-2-5	Filler	6-16	8-1-9	Shaper	9-31
5a-2-6	Cooker	6-18	8-1-10	Turret Shaper	9-32
5a-3-7	Wheat Scale	6-14	8-1-11	Drill Press	9-35
			8-1-11a	Line Shaft	9-36
5-1-1	Pump	7-4	8-1-12	Anvil	12-13
5-1-2	Tank Scale	7-5	8-1-13	Punch	12-15
5-1-3	Tank Scale	7-7	8-1-14	Melt Pot	12-17
5-1-4	Tank Scale	7-10	8-1-15	Lace Vice	12-20
5-1-5	Scale	7-13	8-1-18/19	Pipe Wrench	12-24
5-1-6	Scale	7-15	8-1-20	Anvil	12-25
5-1-7	Still Unit	8-29			
5-1-8	Still Unit	8-30	9-1-1	Pump	12-22
5-2-9	Still Unit	7-24	60-1-1/2	Car Mover	13-12
5-2-10	Control Panel	7-20	60-1-3/4	Fire Pumps	13-14
5-2-11	Tail Boxes	7-22	60-1-5	Gauges	13-15
5-2-12	Control Panel	7-25	60-1-6	Pump	13-18
5-2-13	Tail Boxes	7-27	60-1-7	Pump	13-19
5-2-14	Tail Boxes	7-30	74-1-1	Scale	10-3
5-2-15	Still Unit	7-33	74-1-2	Desk	10-4
5-2-15a	Still Unit	7-35	74-1-3	Barrow	10-7
5-2-16	Control Panel	8-2	74-1-4	Hand Cart	10-9
5-2-17	Still Unit	8-5	74-1-5	Hand Cart	10-10
5-2-18	Slop Tester	8-6	74-1-6	Desk	10-12
5-2-19	Tail Boxes	8-8	74-1-7/8	Scales	10-14
5-2-20	Still Unit	8-10	74-1-9	Scales	10-16
5-2-21	Still Unit	8-12	74-1-10	Scales	10-18
5-3-22	Still Unit	8-15	74-1-11-13	Scales	10-20
5-4-23	Condensers	8-16	74-1-14	Scales	10-23
5-4-24	Still Unit	8-18	74-1-15	Stencils	10-25
5-4-25	Still Parts	8-20	74-1-16	Crimpers	10-26
5-4-26	Condensers	7-16	74-1-17/18	Taps	10-28
5-5-27	Condens. Tops	8-25	74-1-19/20	Pallet Trucks	10-31
5-5-28	Condensers	8-26	74-1-21/22	Pallet Trucks	10-31
5-5-29	Hand Winch	8-22	74-1-23	Pallet Truck	10-33
			74-1-24-26	Pad Filters	10-34
6-1-1	Pump	8-32	74-1-27	Wardrobe	10-36
6-1-2	Filter	8-34	74-1-28	Sample Pails	11-2
6-1-3	Filter	8-36	74-1-29	Funnels	11-4
6-2-4	Scale Tank	9-3	74-1-30	Samplers	11-7
			74-1-31/32	Measures	11-8
7-2-1	Sterilizer	9-7	74-1-33	Tables	11-11
7-2-2	Incubator	9-9	74-1-34	Desk	11-12
7-2-3/4/5	Yeast Tanks	9-11			
7-2-6	Scale Tank	9-12	63-1-1	Compressor	4-22
7-3-7	Donor Tub	9-4			

ITEM #	NAME	ROLL-NEG
75-1-1/2	Barrel Hoist	3-15
75-1-3	Elevator	3-18
75-1-4	Barrel Scale	3-20
75-2-5	Barrel Scale	3-20
75-2-6	Anvil	3-9
75-2-7	Lap Desk	3-11
75-2-8	Samplers.	3-13
75-2-9	Funnel	3-14
47-1-1	Pump	3-26
47-1-2	Kettle	3-32
47-1-3	Pump	3-37
47-1-4	Pump	3-35
47-1-5	Pump	4-17
47-1-6	Pump	4-19
47-2-7	Scale Tank	3-28
47-2-8	Filter	3-30
64-1-1	Barrel Hoist	3-24
65-1-1	Barrel Hoist	3-24
42-1-1/2	Barrel Hoist	4-5
42-2-3	Hand Winch	4-6
42-6-4	Rope Hoist	4-13
43-1-1	Barrel Hoist	3-24
43-1-2/3	Ramps	4-16
43-1-4	Barrel Scales	3-20
44-1-1	Barrel Hoist	3-24

APPENDIX 2

Additional Equipment

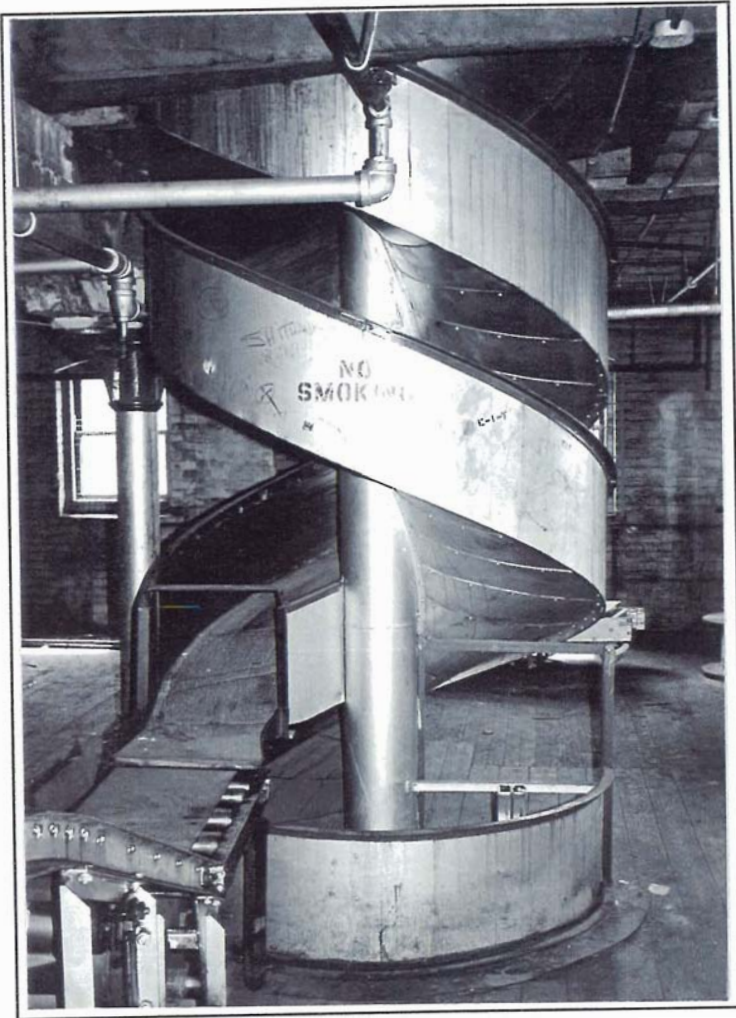

59-1-1 Spiral Chute

ITEM NO.
59-1-1

LOCATION	Building #59 Cannery	Floor: 1-3	Compass: W
ITEM NAME	Spiral Case Goods Chute C1950	Quantity: 1	
MARKINGS	None Observed		
MATERIALS	Primary: Painted Sheet Metal Secondary:		
DIMENSIONS	Height:	Width: 5'	Depth:
CONDITION	Serviceable		
USAGE	A. Distillery.. B. General: Associated with canning (or bottling) operations. Finished goods transfer.		
SIGNIFICANCE	Materials handling - finished goods.		

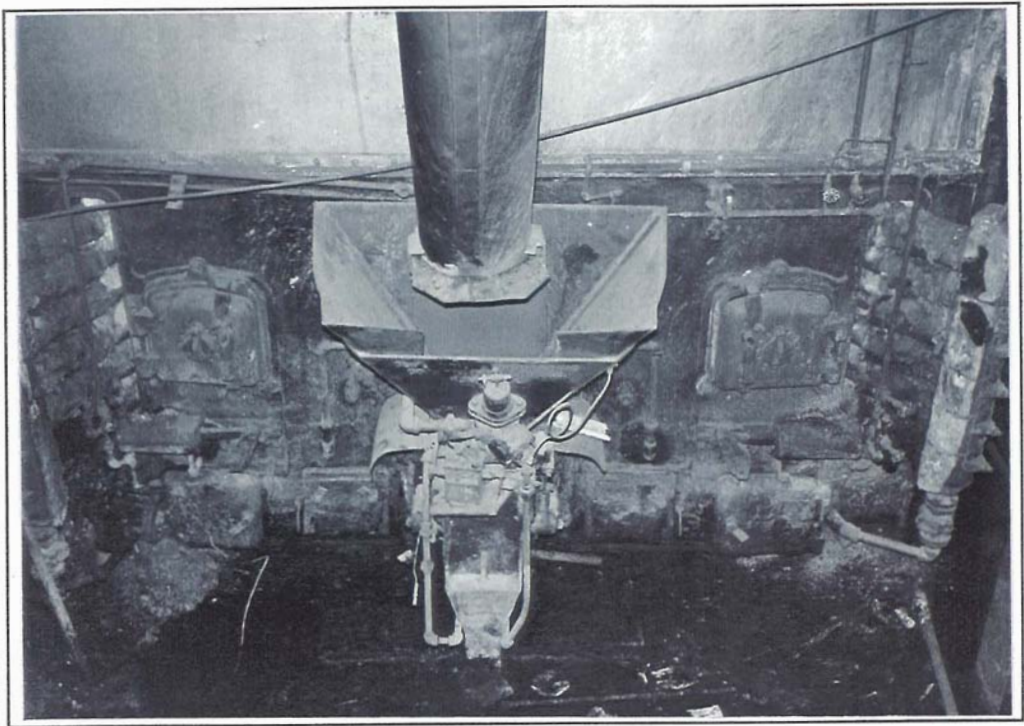

2-1-13 Coal Stoker and Boiler

ITEM NO.
2-1-13

LOCATION	Building #2 Boiler House	<i>Floor:</i> Sub	<i>Compass:</i> S
ITEM NAME	Coal Stoker and Boiler	<i>Quantity:</i> 1	
MARKINGS	"COMBUSTION ENGINEERING CORPORATION LIMITED" "MONTREAL" "TYPE E STOKER"		
MATERIALS	<i>Primary:</i> Steel Castings <i>Secondary:</i>		
DIMENSIONS	<i>Height:</i> 4'	<i>Width:</i> 3'	<i>Depth:</i> 3'
CONDITION	Out of service		
USAGE	A. <i>Distillery..</i> B. <i>General:</i> Automatic coal delivery to coal fired boiler.		
SIGNIFICANCE	Supply to boiler supplying process steam and building heat.		

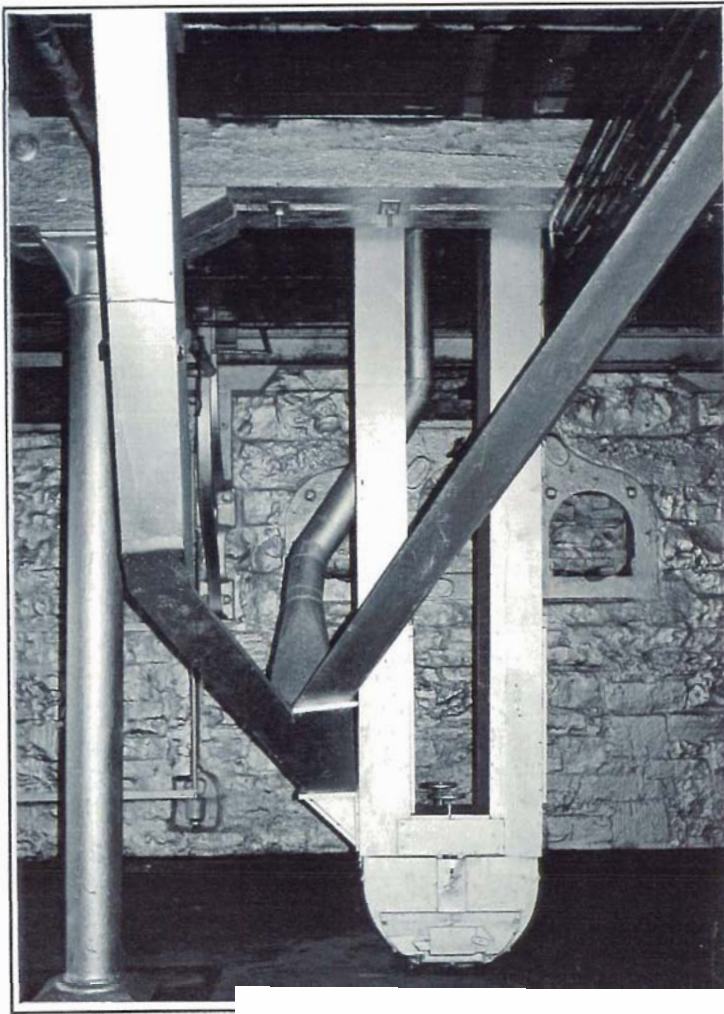

3-1-6 Grain Elevator

ITEM NO.
3-1-6

LOCATION	Building #3 Granary	<i>Floor:</i> 1-5	<i>Compass:</i> SE
ITEM NAME	Grain Elevator C1880	<i>Quantity:</i> 1	
MARKINGS	None observed but believed to be made by NORDYKE & MARMON.		
MATERIALS	<i>Primary:</i> Painted Wood <i>Secondary:</i> Cast Iron		
DIMENSIONS	<i>Height:</i> Var.	<i>Width:</i>	<i>Depth:</i>
CONDITION	Serviceable		
USAGE	A. <i>Distillery:</i> B. <i>General:</i> Used in granary to transport whole grains to storage bins.		
SIGNIFICANCE	Central to granary function of distillery operations.		



ITEM NO.
61-1-11

LOCATION	Building #61 Mixing	<i>Floor:</i> 1	<i>Compass:</i> NW
ITEM NAME	Dump Trough	<i>Quantity:</i> 1	
MARKINGS	None Observed		
MATERIALS	<i>Primary:</i> Stainless steel and steel <i>Secondary:</i> Wood covers		
DIMENSIONS	<i>Height:</i> 4"	<i>Width:</i> 2'	<i>Depth:</i> L. 21'
CONDITION	Serviceable		
USAGE	A. <i>Distillery..</i> To permit the dumping of spirits from barrels for transfer to blending or storage tanks. B. <i>General:</i>		
SIGNIFICANCE	Central to blending operation of distillery.		

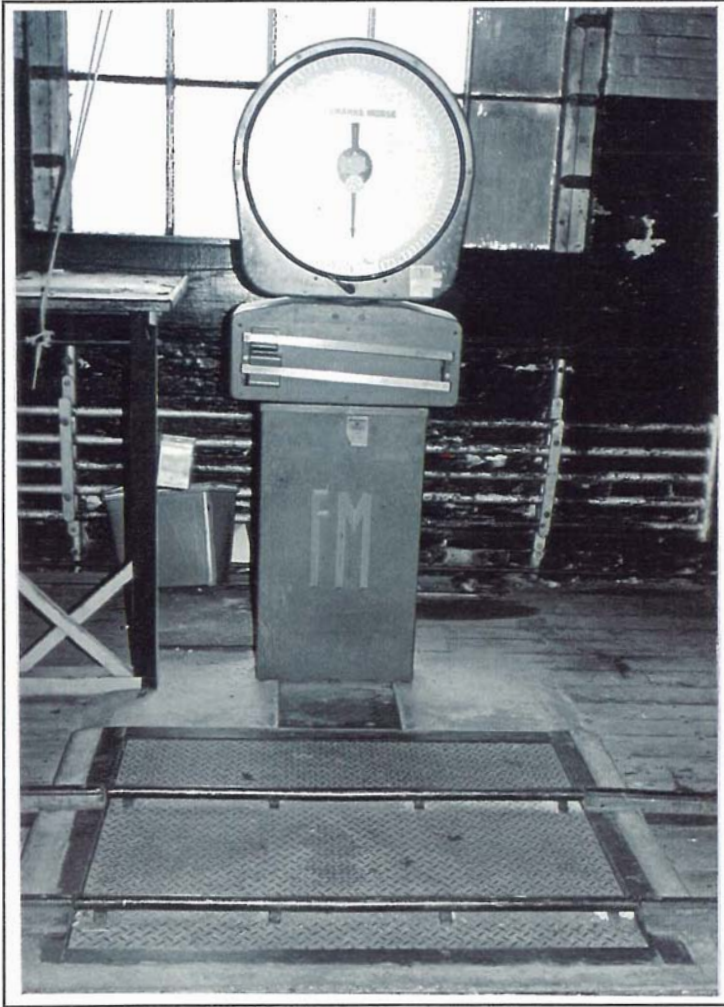

62-1-3 Floor Scale

ITEM NO.
62-1-3

LOCATION	Building #62 Mixing	<i>Floor:</i> 1	<i>Compass:</i> NE
ITEM NAME	Floor Scale C1950	<i>Quantity:</i> 1	
MARKINGS	On dial "FAIRBANKS MORSE" On body "FM"		
MATERIALS	<i>Primary:</i> Painted metal <i>Secondary:</i> Glass		
DIMENSIONS	<i>Height:</i> 6'	<i>Width:</i> 32"	<i>Depth:</i> 1'
CONDITION	Serviceable		
USAGE	A. <i>Distillery:</i> To weigh filled barrels for excise. B. <i>General:</i>		
SIGNIFICANCE	Central to distillery operations. Indicative of the role of excise control.		